

United  
States  
of  
America

*To Promote the Progress*



*of Science and Useful Arts*

*The Director*

*of the United States Patent and Trademark Office has received an application for a patent for a new and useful invention. The title and description of the invention are enclosed. The requirements of law have been complied with, and it has been determined that a patent on the invention shall be granted under the law.*

*Therefore, this United States*

*Patent*

grants to the person(s) having title to this patent the right to exclude others from making, using, offering for sale, or selling the invention throughout the United States of America or importing the invention into the United States of America, and if the invention is a process, of the right to exclude others from using, offering for sale or selling throughout the United States of America, products made by that process, for the term set forth in 35 U.S.C. 154(a)(2) or (c)(1), subject to the payment of maintenance fees as provided by 35 U.S.C. 41(b). See the Maintenance Fee Notice on the inside of the cover.

*Coke Moya Smead*  
ACTING DIRECTOR OF THE UNITED STATES PATENT AND TRADEMARK OFFICE



US012312931B1

(12) **United States Patent**  
**Flood et al.**

(10) **Patent No.:** **US 12,312,931 B1**  
(45) **Date of Patent:** **May 27, 2025**

(54) **TRAILER-INTEGRATED SELF-CONTAINED  
FRAC-SAND SYSTEM AND METHOD WITH  
SAFETY FEATURES**

(71) Applicant: **Site Prop Systems, Inc.**, Colorado City,  
TX (US)

(72) Inventors: **Jeffrey D. Flood**, Mayer, MN (US);  
**Joseph G. Kreuser**, Prior Lake, MN  
(US)

(73) Assignee: **Site Prop Systems, Inc.**, Colorado City,  
TX (US)

(\*) Notice: Subject to any disclaimer, the term of this  
patent is extended or adjusted under 35  
U.S.C. 154(b) by 0 days.

(21) Appl. No.: **19/051,090**

(22) Filed: **Feb. 11, 2025**

#### Related U.S. Application Data

(60) Provisional application No. 63/738,740, filed on Dec.  
24, 2024.

(51) **Int. Cl.**  
**E21B 43/26** (2006.01)  
**B65G 41/00** (2006.01)

(52) **U.S. Cl.**  
CPC ..... **E21B 43/2607** (2020.05); **B65G 41/002**  
(2013.01); **B65G 41/008** (2013.01)

(58) **Field of Classification Search**  
CPC . E21B 43/2607; E21B 43/267; B65G 41/002;  
B65G 41/008  
See application file for complete search history.

(56) **References Cited**

#### U.S. PATENT DOCUMENTS

2,775,438 A 12/1956 Bach et al.  
3,552,546 A 1/1971 Rath

4,135,614 A 1/1979 Penterman et al.  
4,249,351 A 2/1981 Brock  
4,355,687 A 10/1982 Theurer et al.  
4,655,402 A 4/1987 Desourdy  
5,049,261 A 9/1991 Tapp et al.  
5,090,483 A 2/1992 Theurer et al.

(Continued)

#### OTHER PUBLICATIONS

P&Q Staff, "KPI-JCI: 1892S", "Accessed at web page: <https://www.pitandquarry.com/kpi-jci-1892s/>", Jun. 2013, Publisher: Pit  
& Quarry.

(Continued)

*Primary Examiner* — Brad Harcourt

(74) *Attorney, Agent, or Firm* — Charles A. Lemaire;  
Lemaire Patent Law Firm, P.L.L.C.

(57)

#### ABSTRACT

A self-contained single-trailer sand-conveyor and mixer system capable of being erected into an operational configuration and reconfigured into a compact highway-travel configuration, without the need for safety harnesses. The system, mounted on a single trailer, includes an input feed hopper for side-loading sand, first and second conveyors for material transport, a sand-liquid blender for producing frac-sand slurry, a vibratory sifter for debris removal, and a discharge funnel with a boot for precise slurry output. The system also integrates automated elevation actuators, and height-maintenance locks. Some embodiments include hydraulic mechanisms to ensure operational stability and worker safety. With pre-assembled components, OSHA-compliant safety features, and a generator-powered control system, this invention offers quick deployment, improved safety, and efficient frac-sand handling.

**22 Claims, 20 Drawing Sheets**

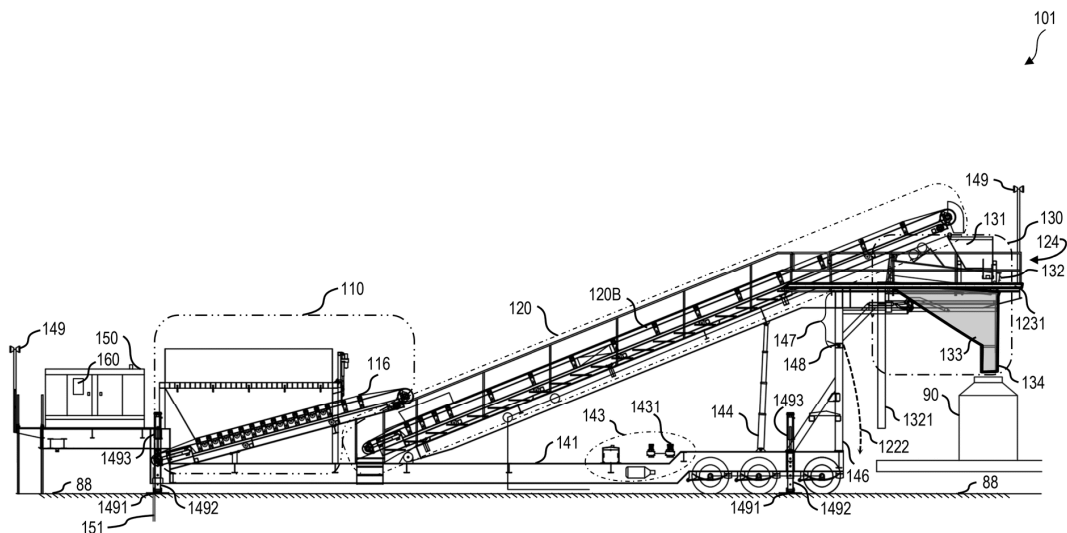

(56)

**References Cited****U.S. PATENT DOCUMENTS**

5,297,914 A 3/1994 Ash  
 5,515,961 A 5/1996 Murphy et al.  
 5,833,043 A 11/1998 Schmidgall et al.  
 6,929,113 B1 8/2005 Hoover et al.  
 7,424,943 B2 9/2008 Gausman et al.  
 7,461,746 B1 12/2008 Egge et al.  
 8,302,890 B2 11/2012 Lewis-Gray  
 9,409,184 B1 8/2016 Mickelson et al.  
 9,663,303 B2 5/2017 Waldner et al.  
 9,896,918 B2 2/2018 Munisteri  
 9,975,712 B2 5/2018 Friesen  
 10,053,308 B2 8/2018 Toews et al.  
 10,378,326 B2 8/2019 Morris et al.  
 10,633,174 B2 4/2020 Pham et al.  
 10,654,046 B2 5/2020 Moran et al.  
 10,710,811 B2 7/2020 Igoe  
 10,982,505 B2 4/2021 Oehler et al.  
 10,989,018 B2 4/2021 Oehler et al.  
 11,185,869 B2 11/2021 Ivanoff

11,364,507 B2 6/2022 Convery  
 11,376,631 B2 7/2022 Kykyri et al.  
 11,408,247 B2 8/2022 Oehler et al.  
 11,465,155 B1 10/2022 Mitchell et al.  
 11,885,206 B2 1/2024 Christinzio et al.  
 11,896,983 B2 2/2024 Mitchell et al.  
 11,975,930 B2 5/2024 Koehl  
 12,060,235 B2 8/2024 Herman et al.  
 12,115,535 B1 10/2024 Mitchell et al.  
 2020/0108364 A1 \* 4/2020 Glass ..... B01F 35/3204  
 2022/0410172 A1 12/2022 Mitchell et al.  
 2023/0271192 A1 8/2023 Bibancos et al.  
 2024/0271515 A1 \* 8/2024 Bolt ..... E21B 43/2607

**OTHER PUBLICATIONS**

Superior Industries, Inc., "Conveying Equipment Product Handbook", "Internet: [https://superior.widen.net/s/nxhwjklnc/conveying-equipment-product-handbook-low-resolution?utm\\_referrer=https%3A%2F%2Fsuperior-ind.com%2F](https://superior.widen.net/s/nxhwjklnc/conveying-equipment-product-handbook-low-resolution?utm_referrer=https%3A%2F%2Fsuperior-ind.com%2F)", 2024, pp. 1-50 (of 88).

\* cited by examiner

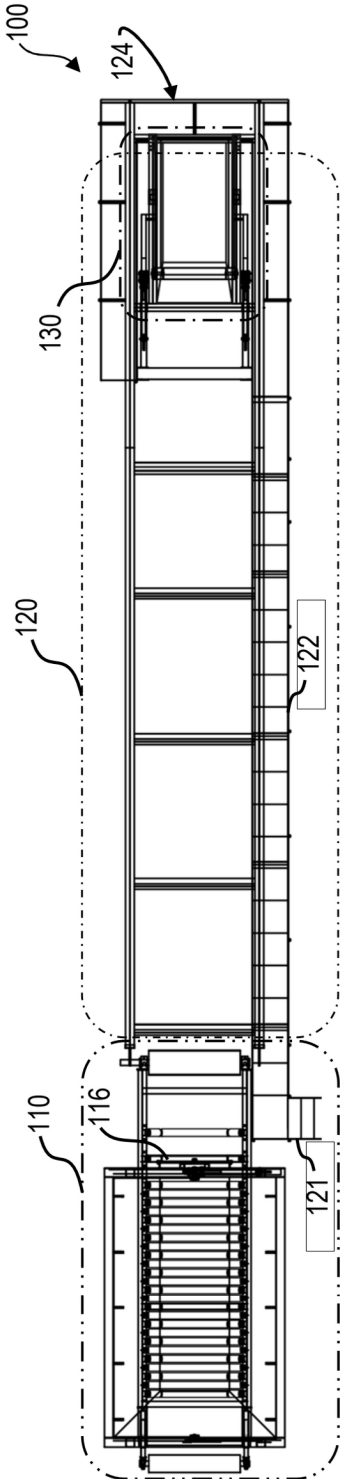

FIG. 1A

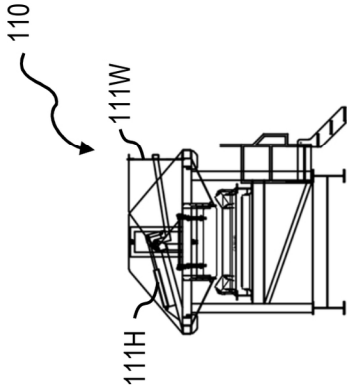

FIG. 1B

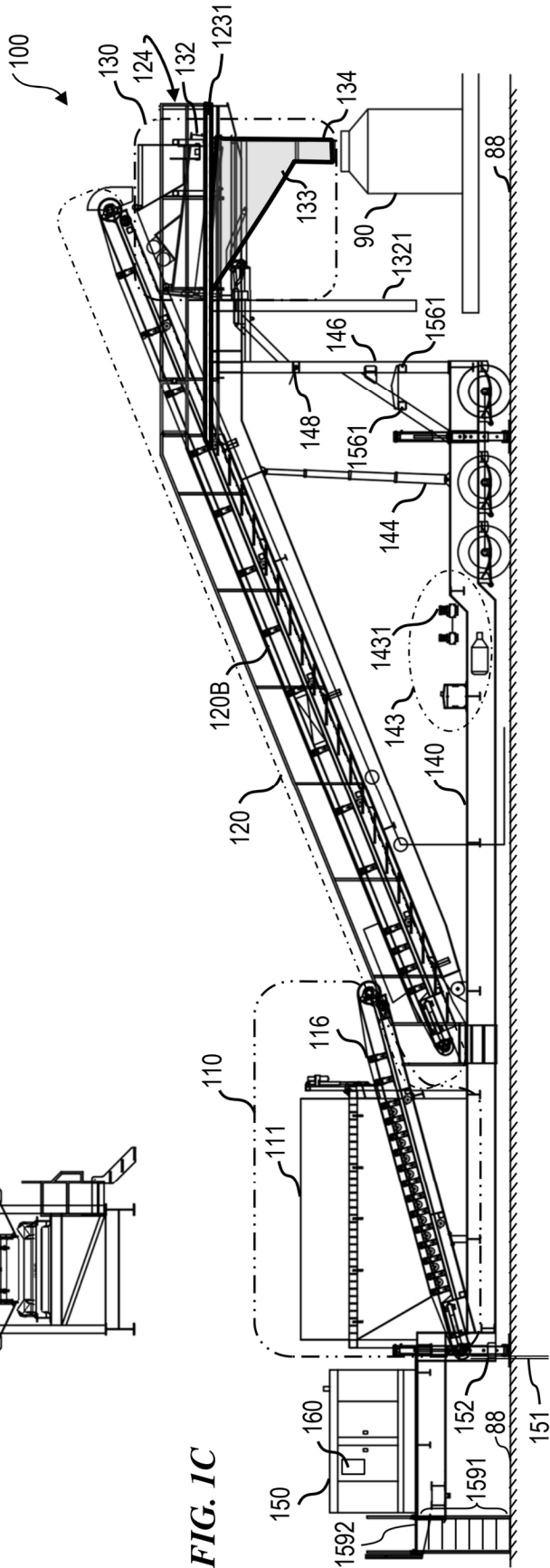

FIG. 1C



FIG. 1D

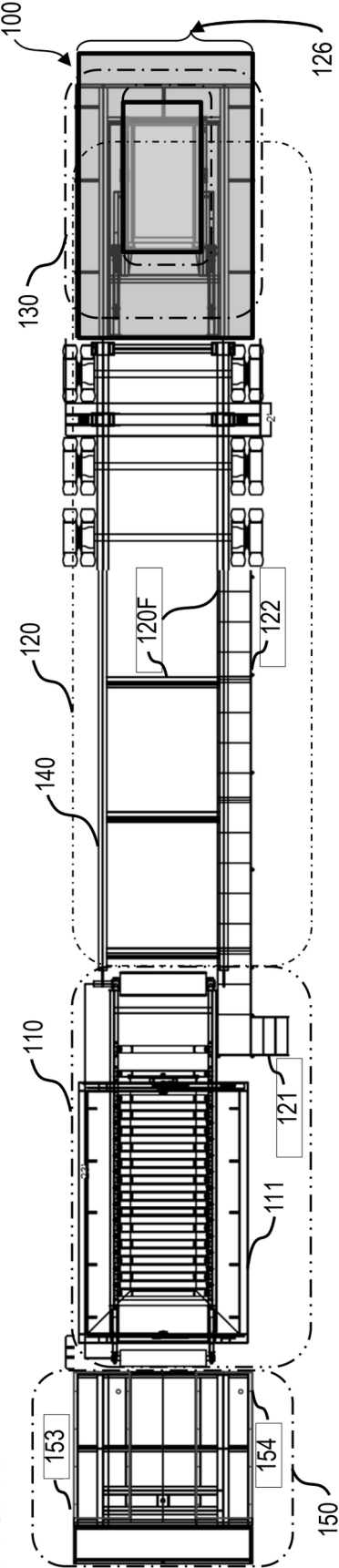
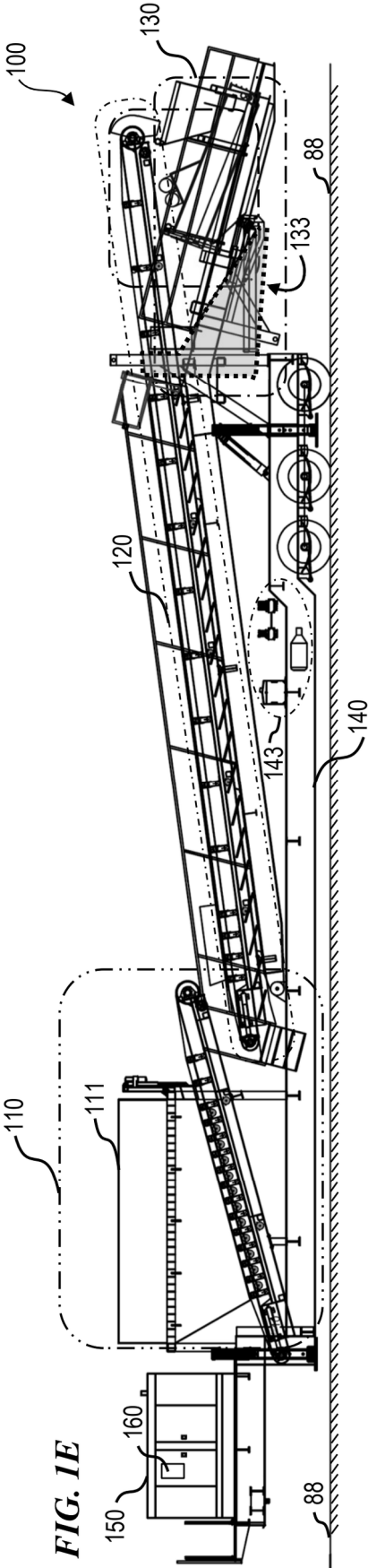
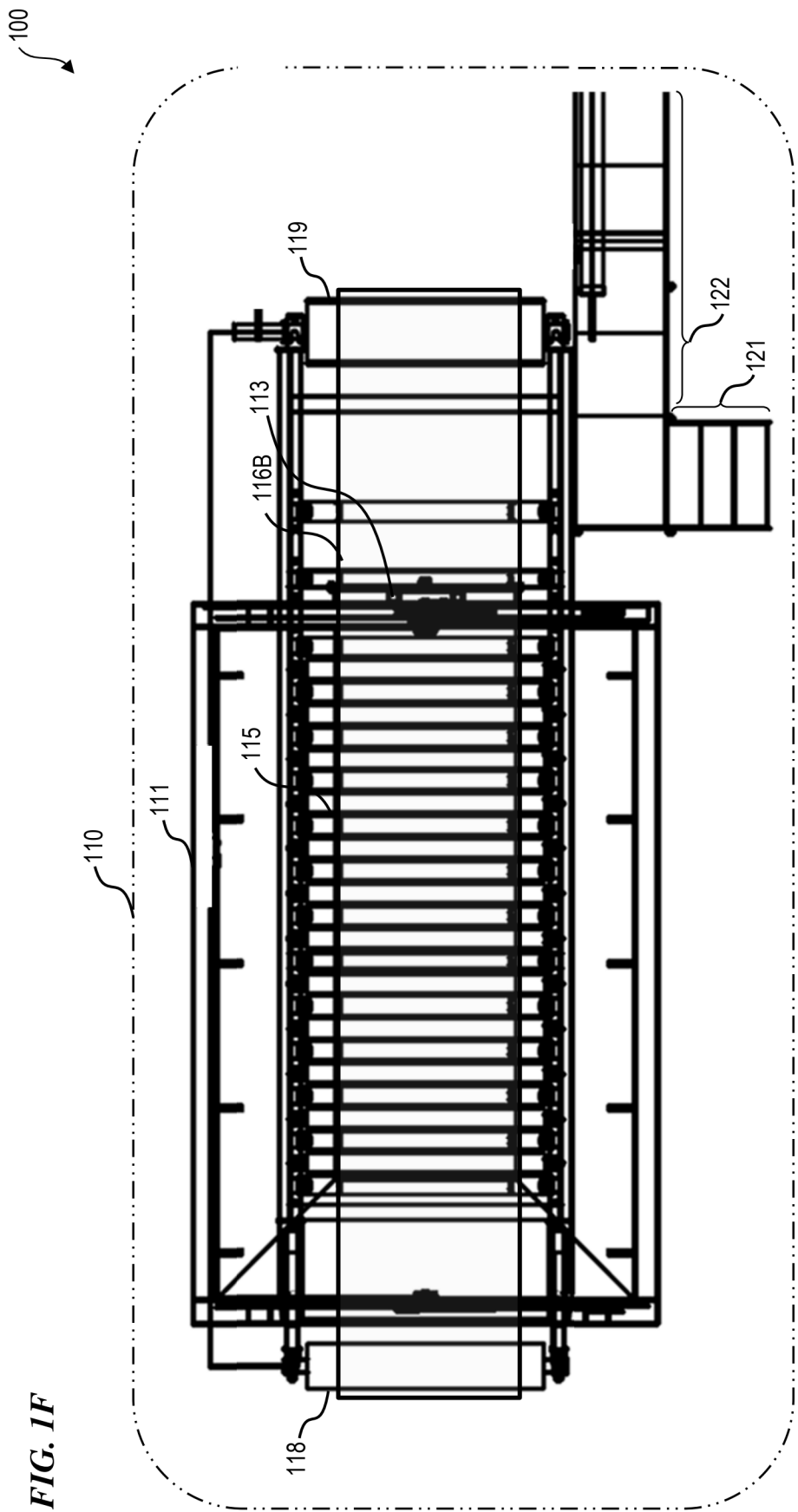
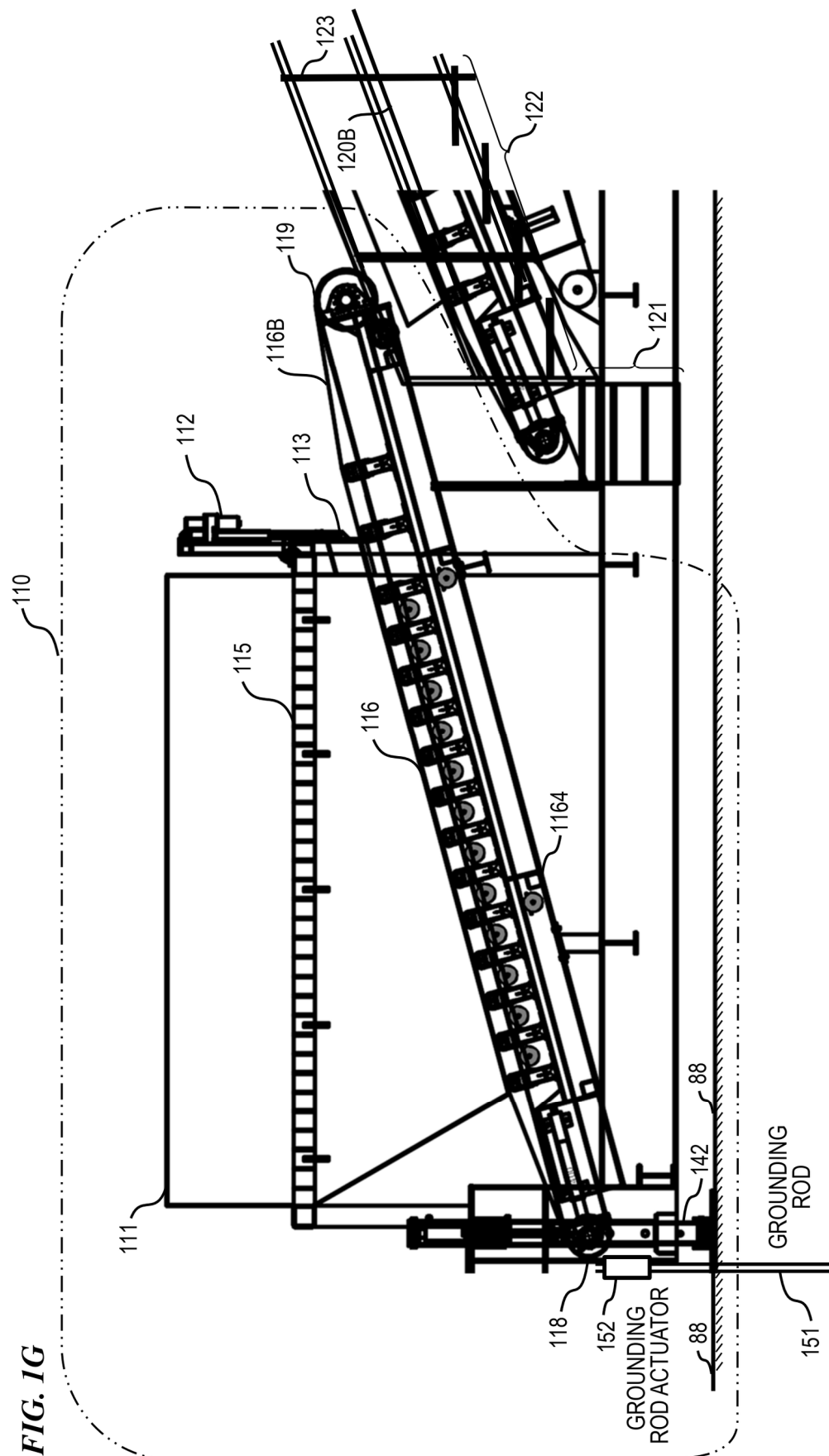
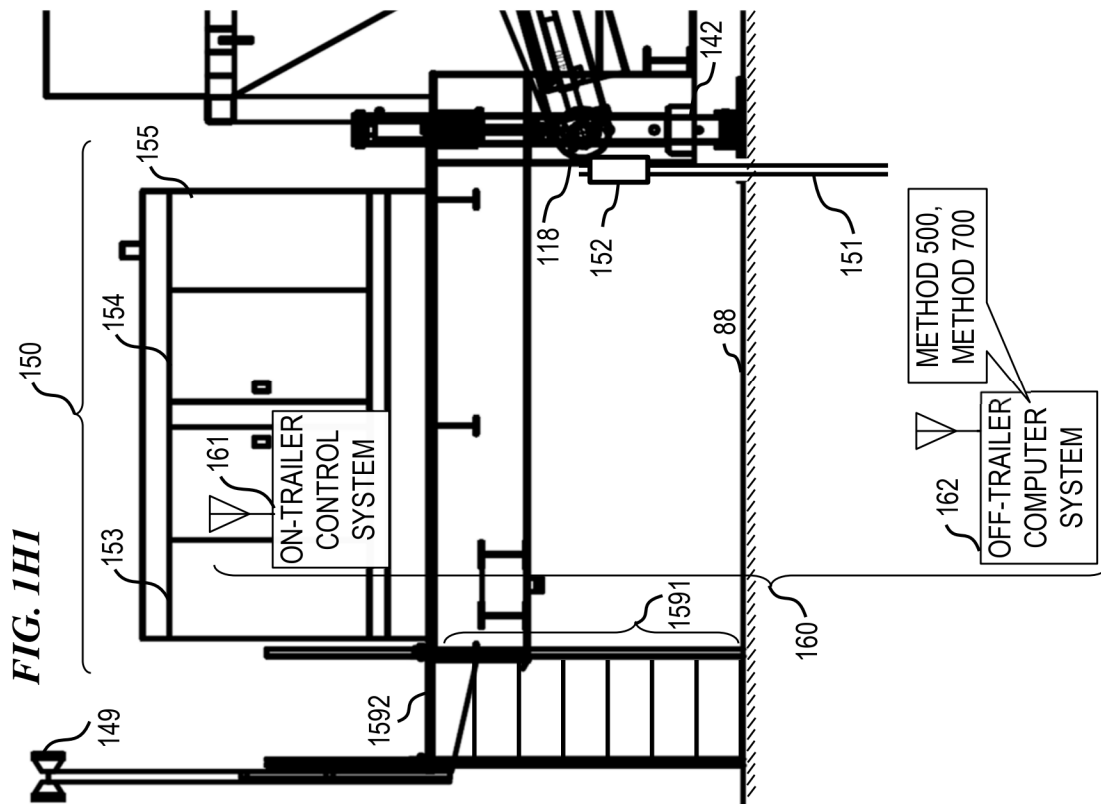
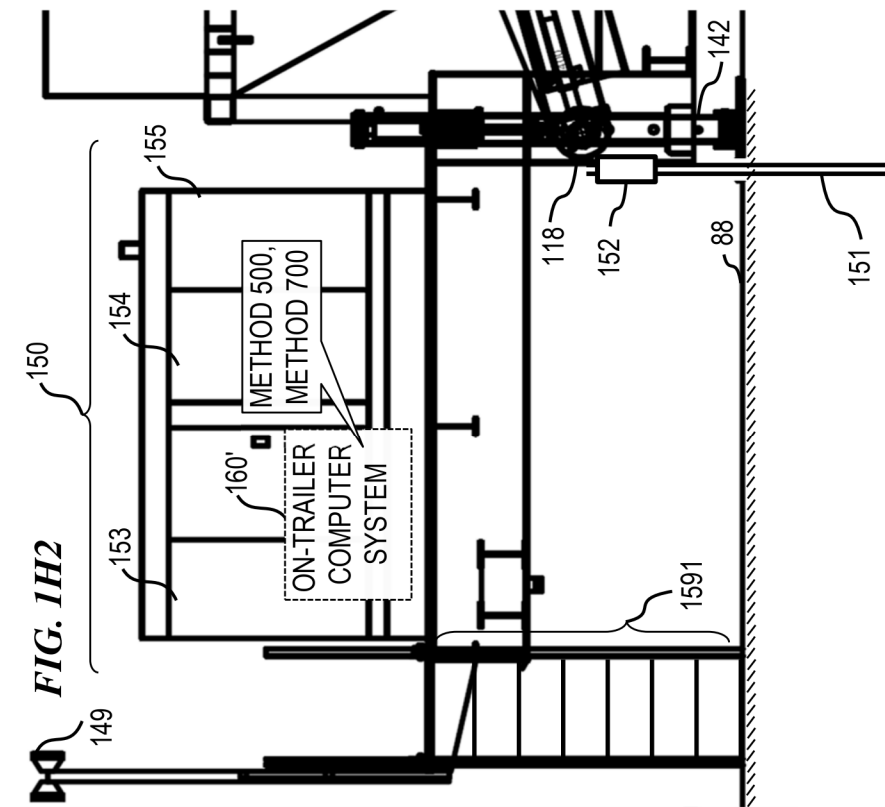

FIG. 1E









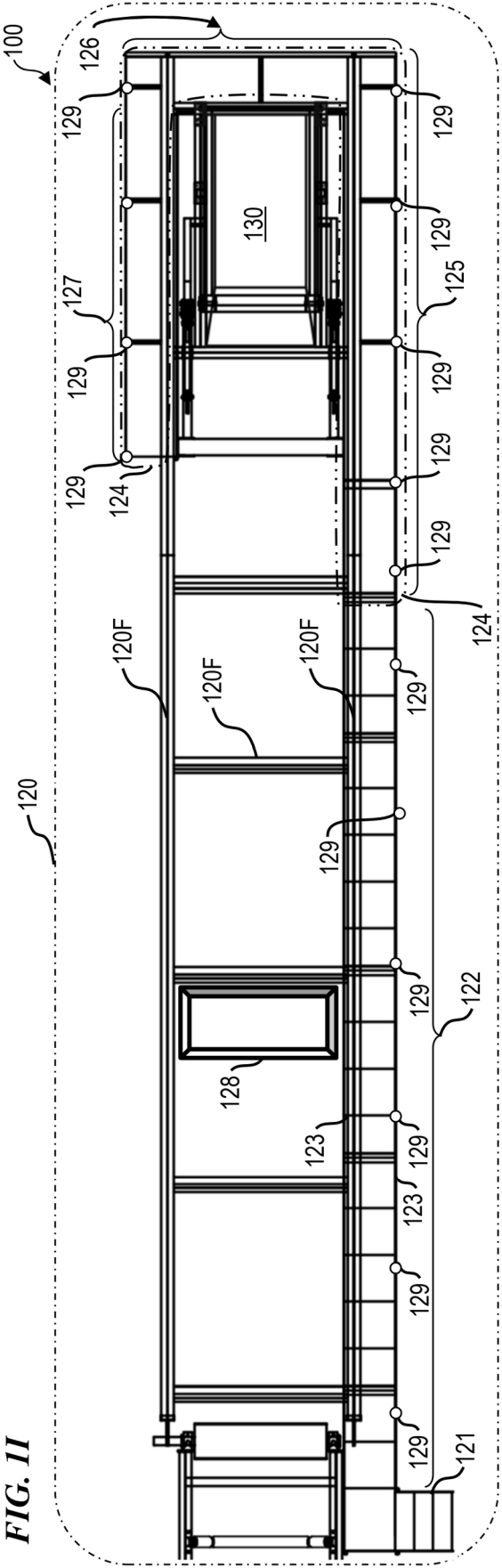

FIG. 11



FIG. 1J1

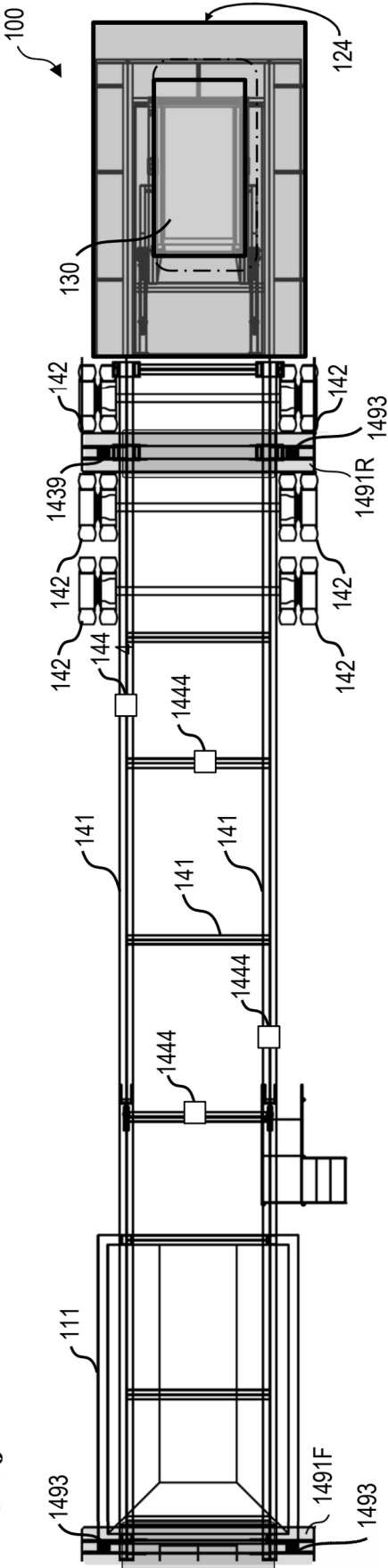
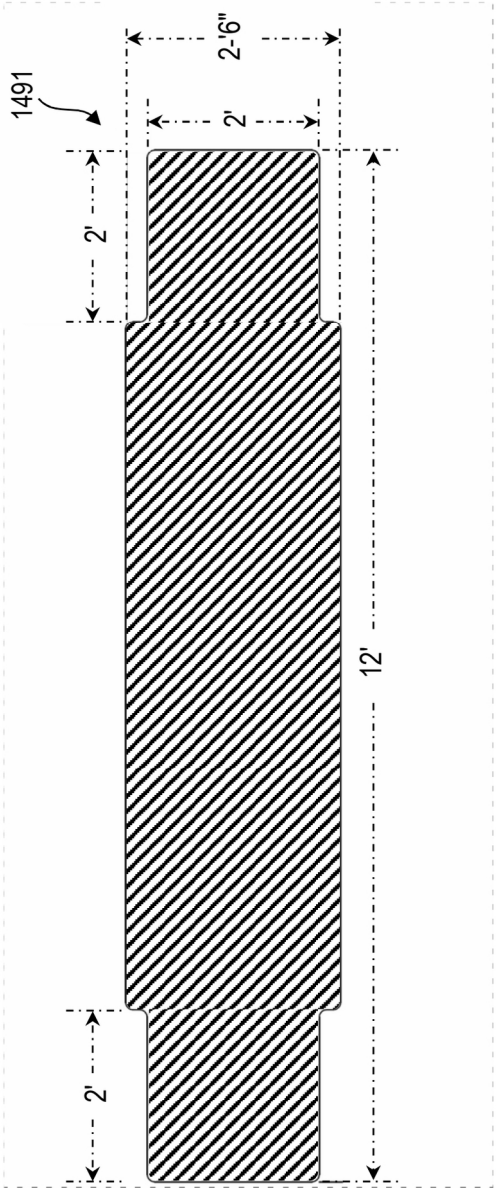
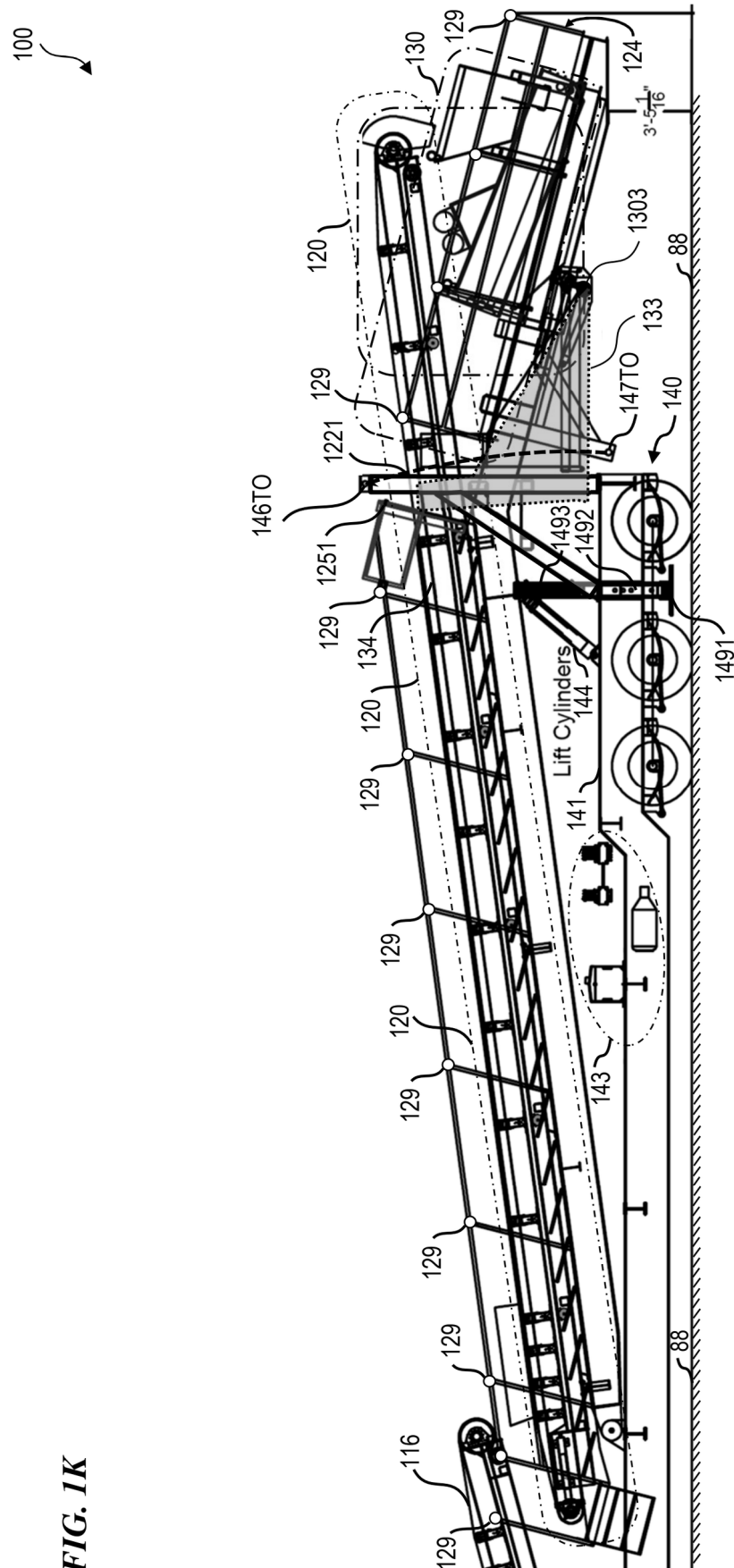

FIG. 1J2



**FIG. 1K**



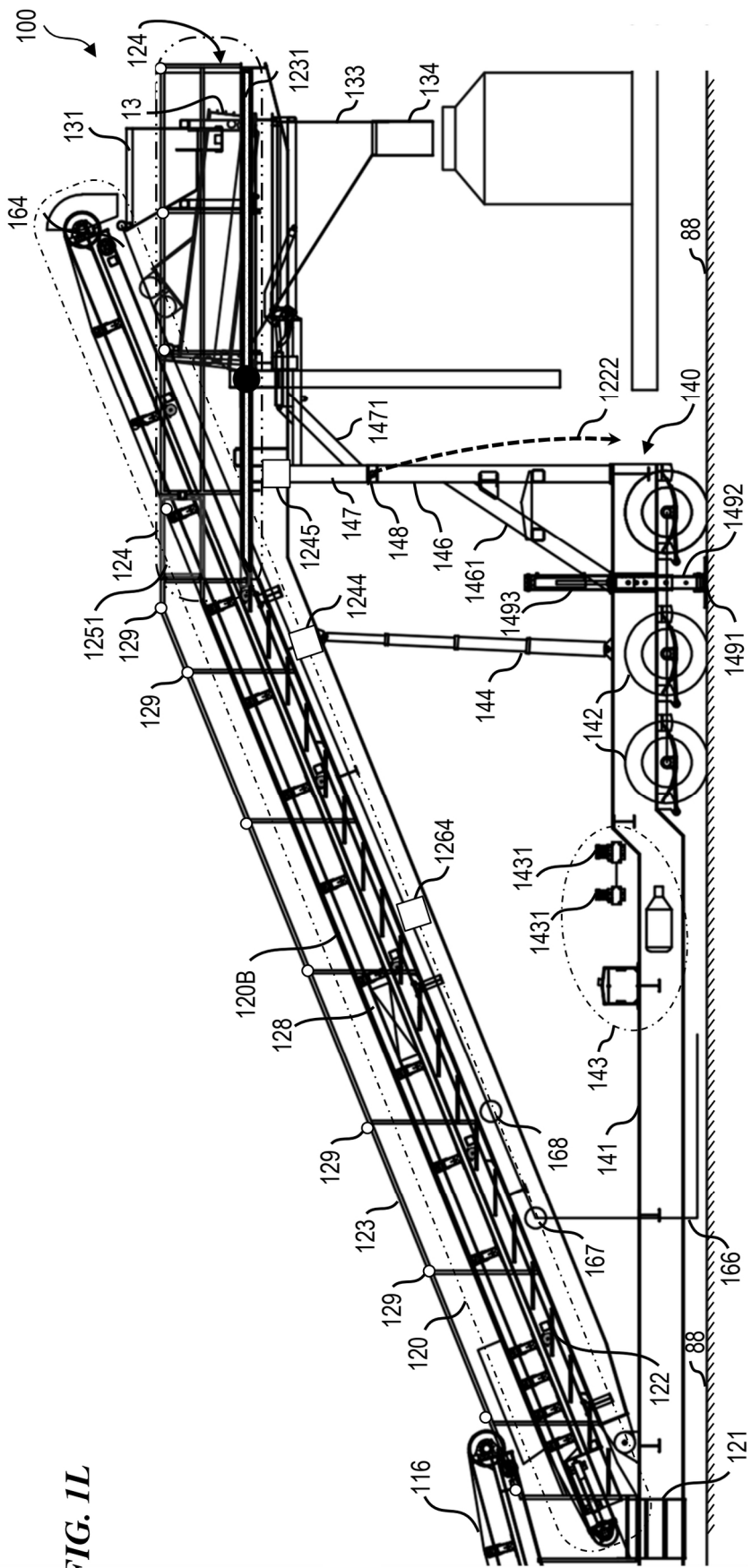
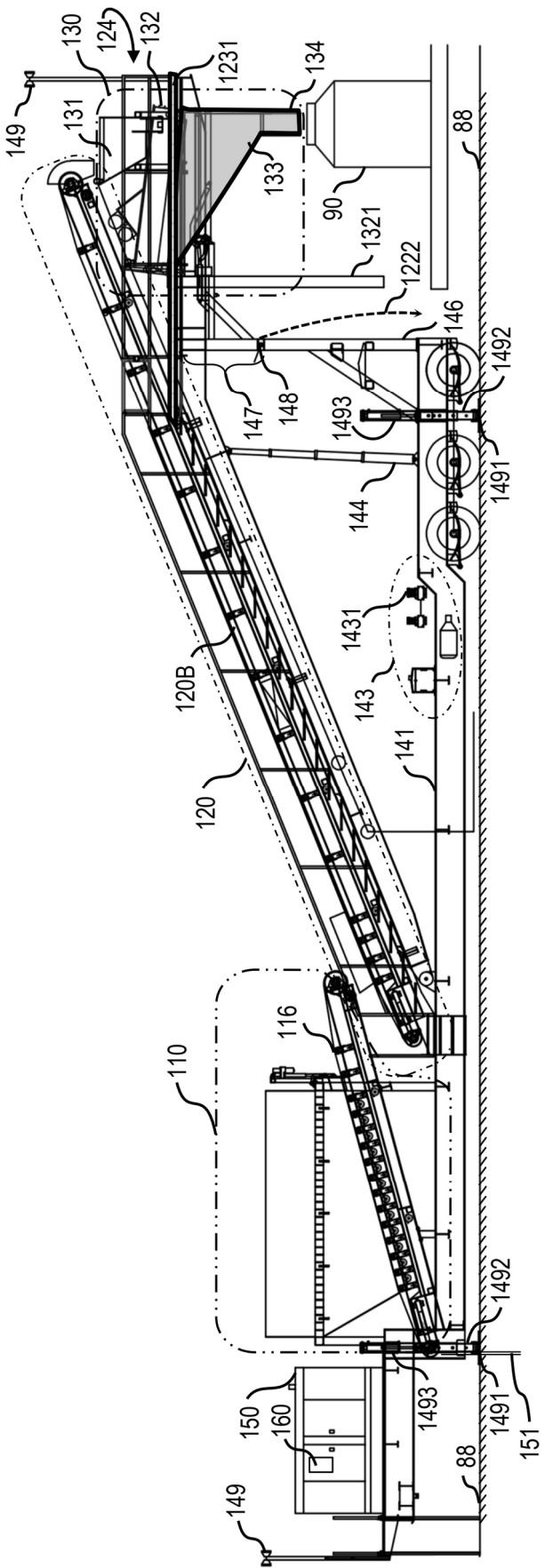

FIG. 1L

101

FIG. 1M



100

FIG. 1N

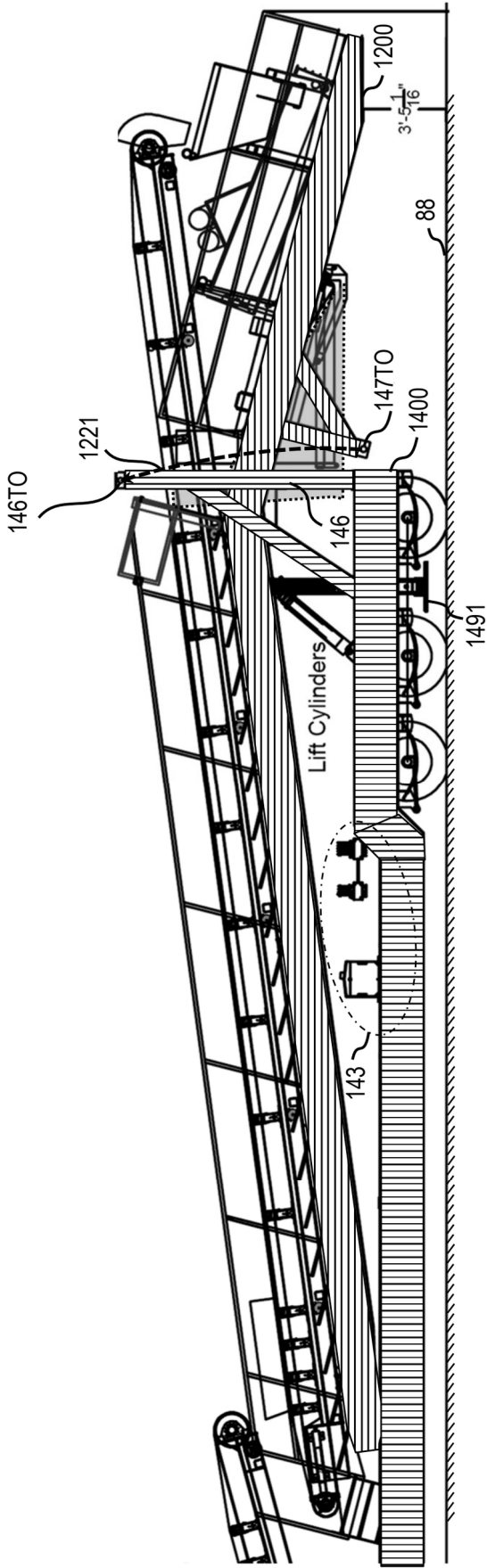



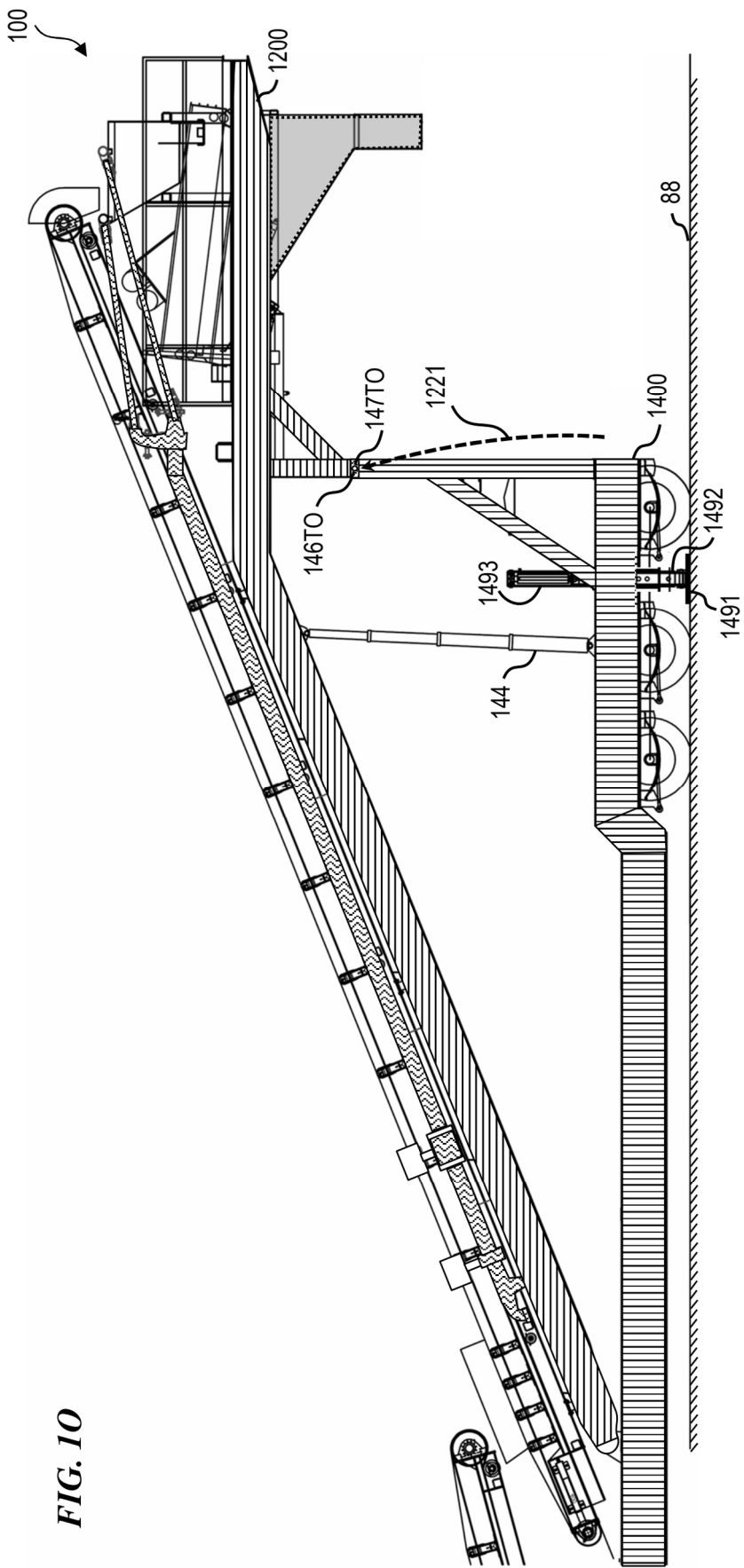

FIG. 1P2

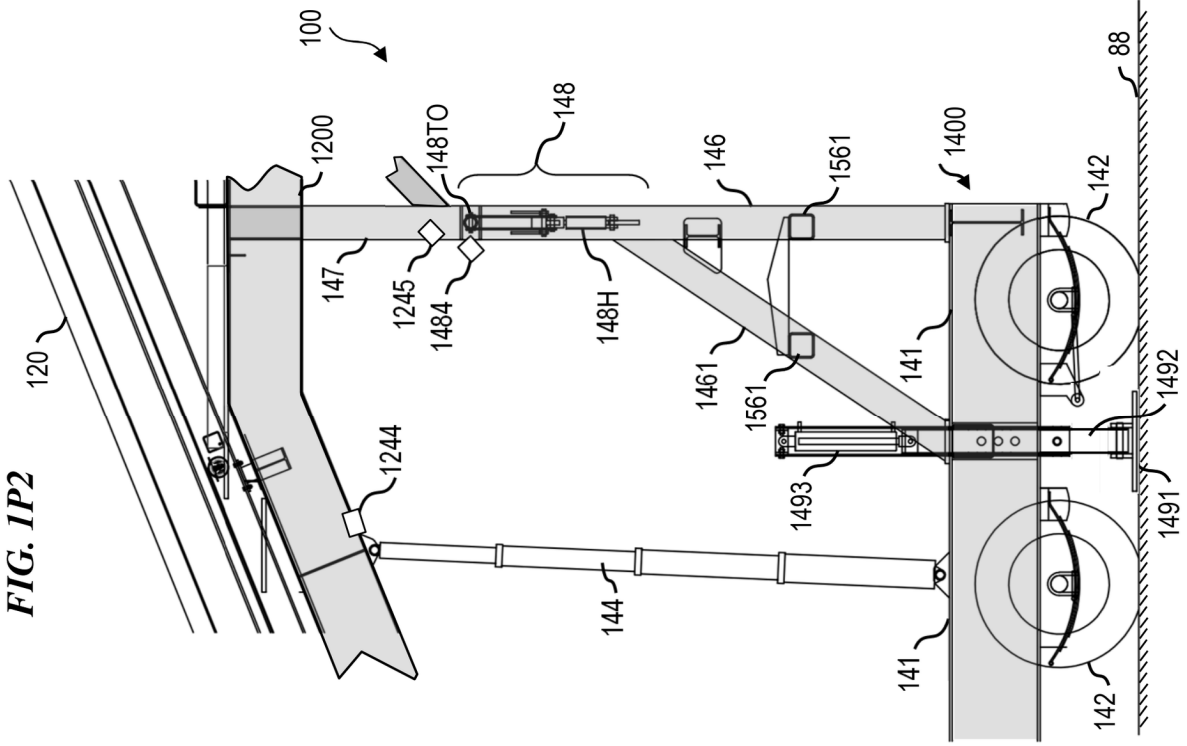

FIG. 1P1

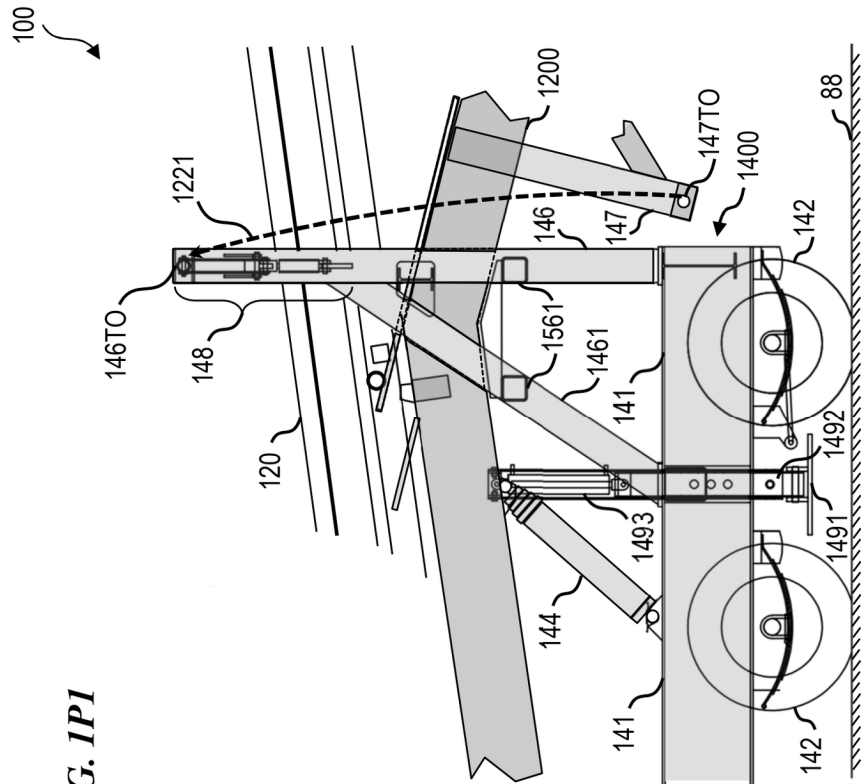
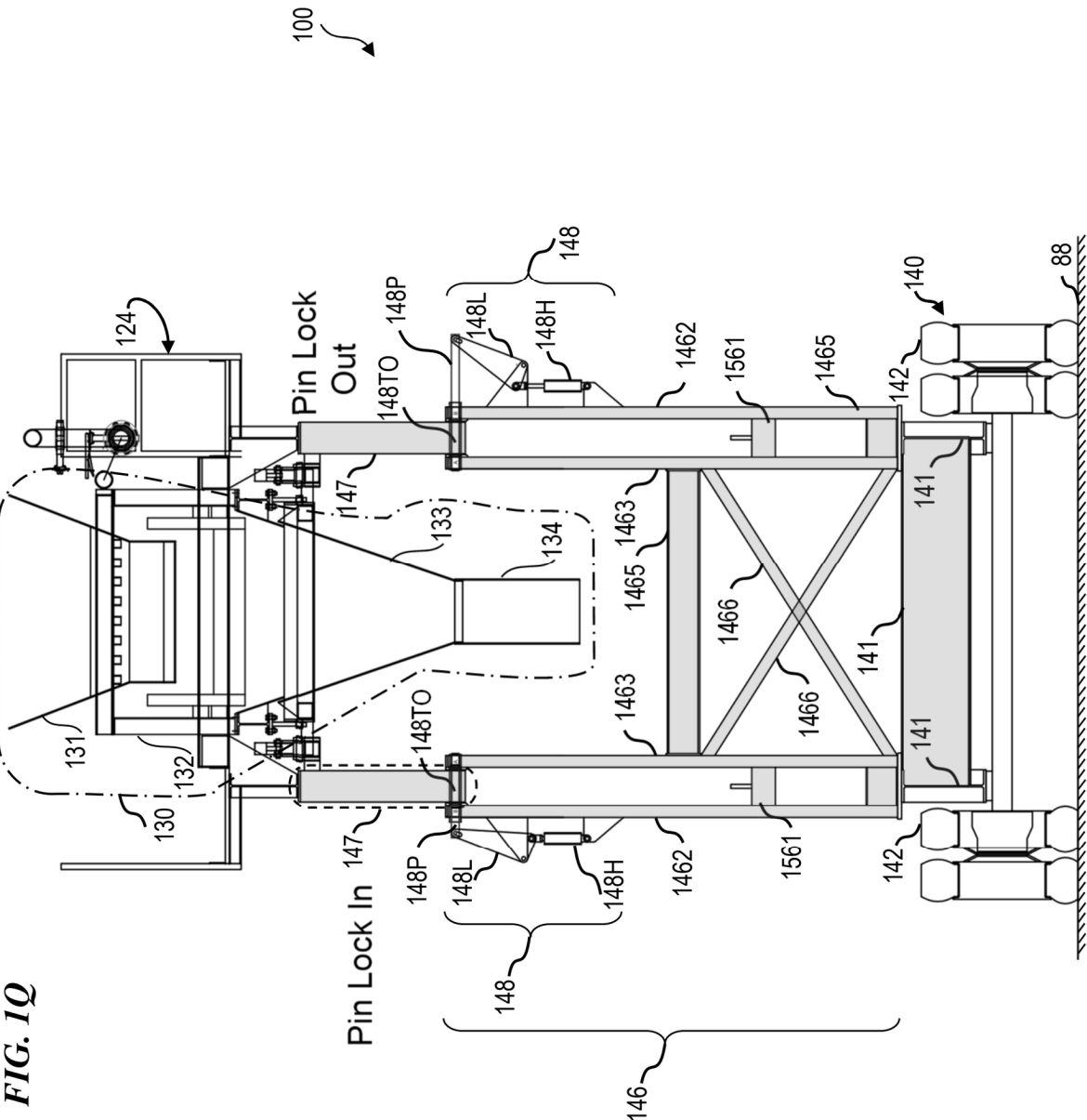
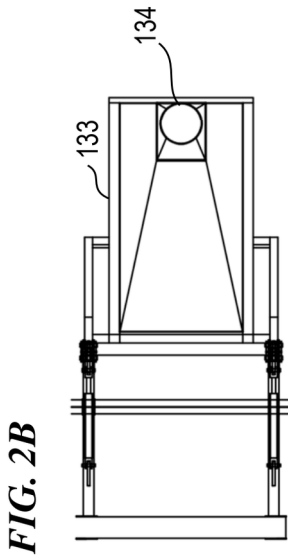
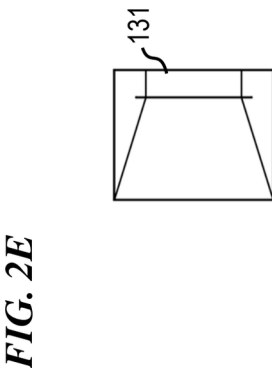
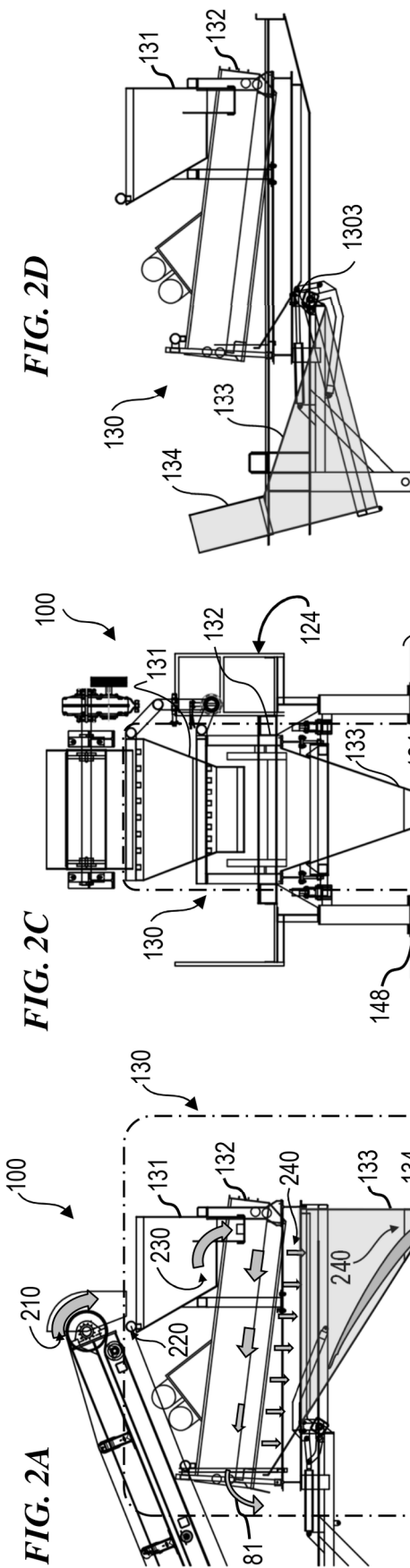
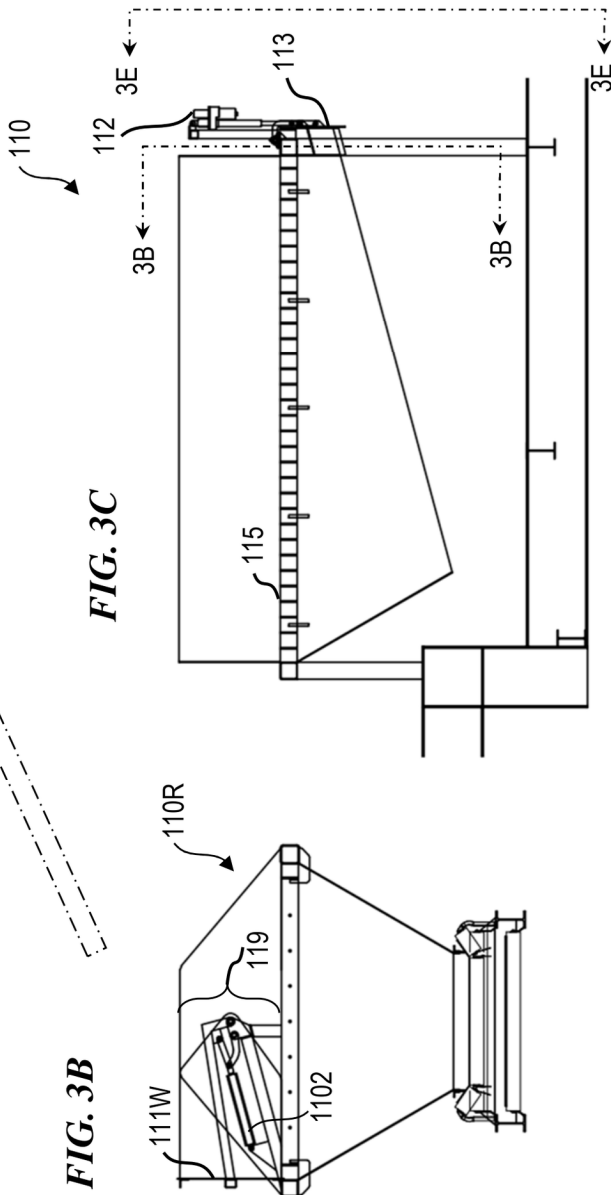
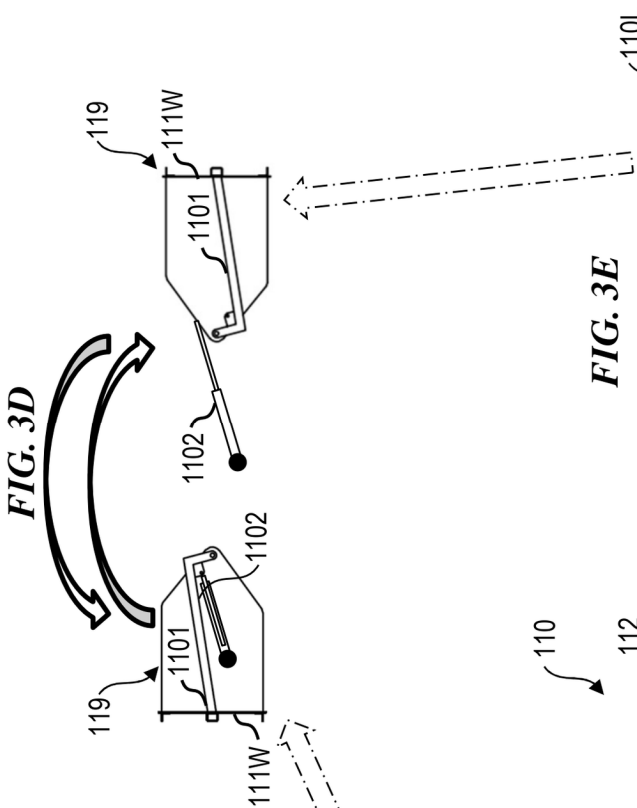
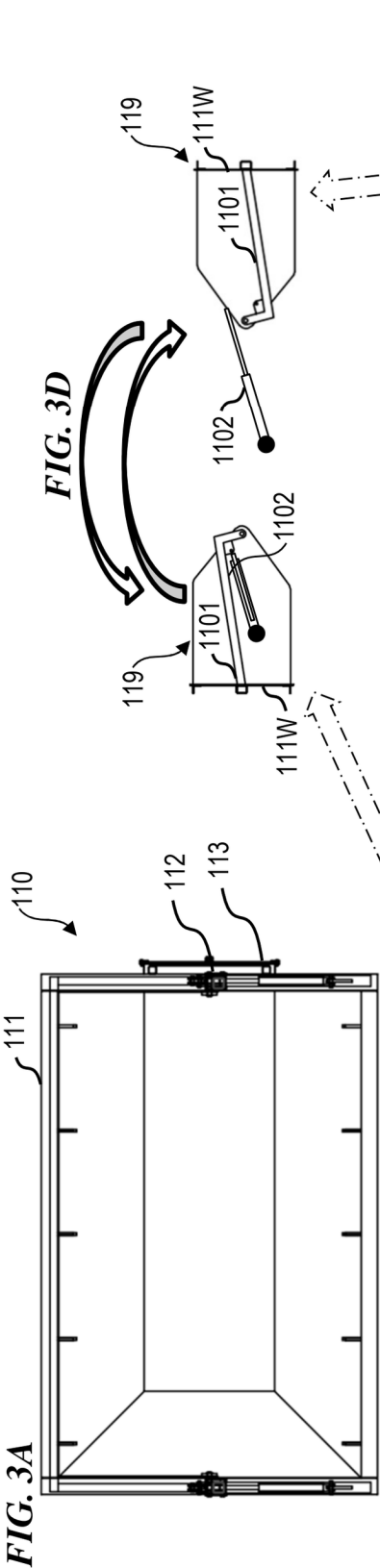

FIG. 1Q









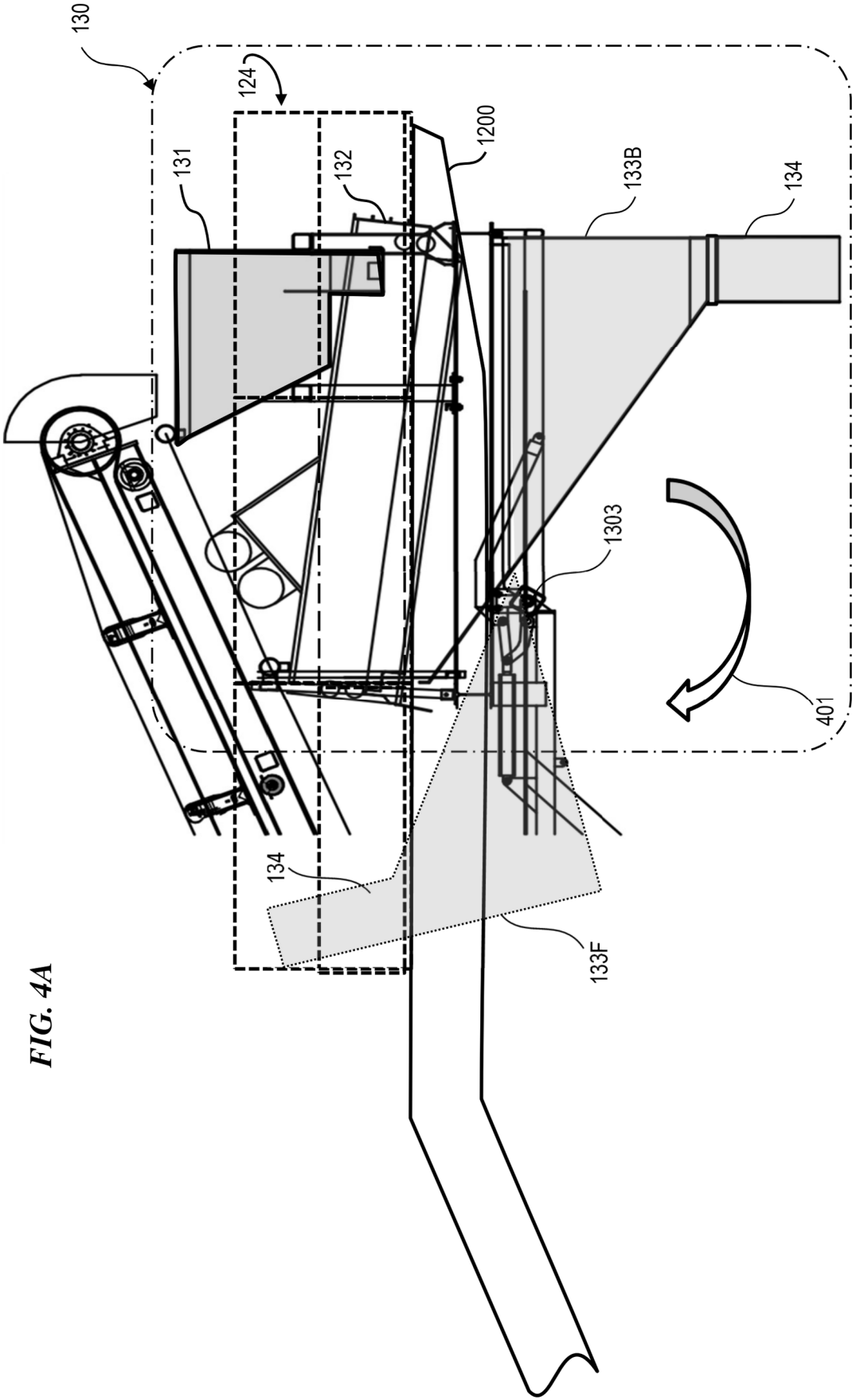

FIG. 4A

FIG. 4B

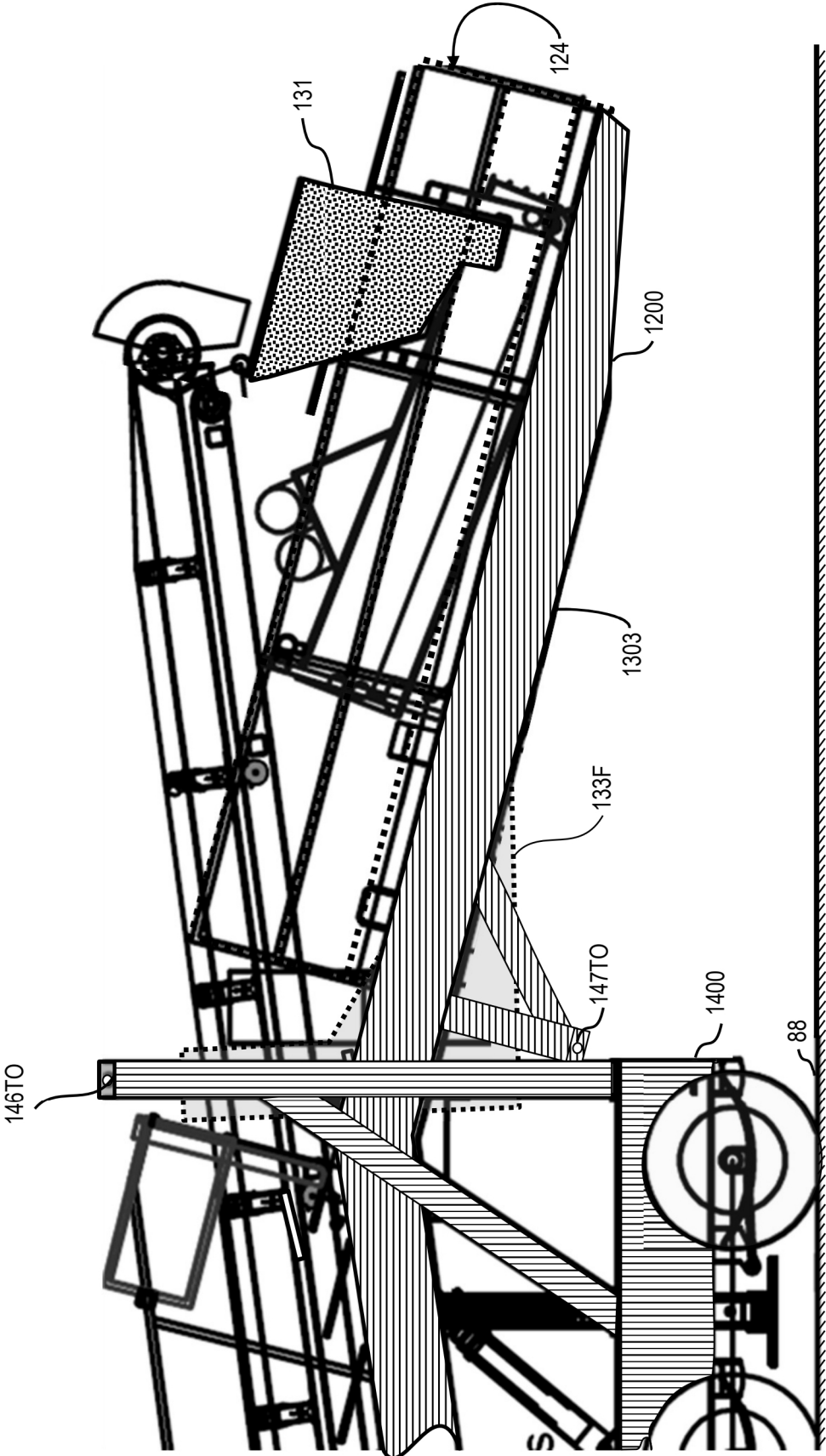

FIG. 5

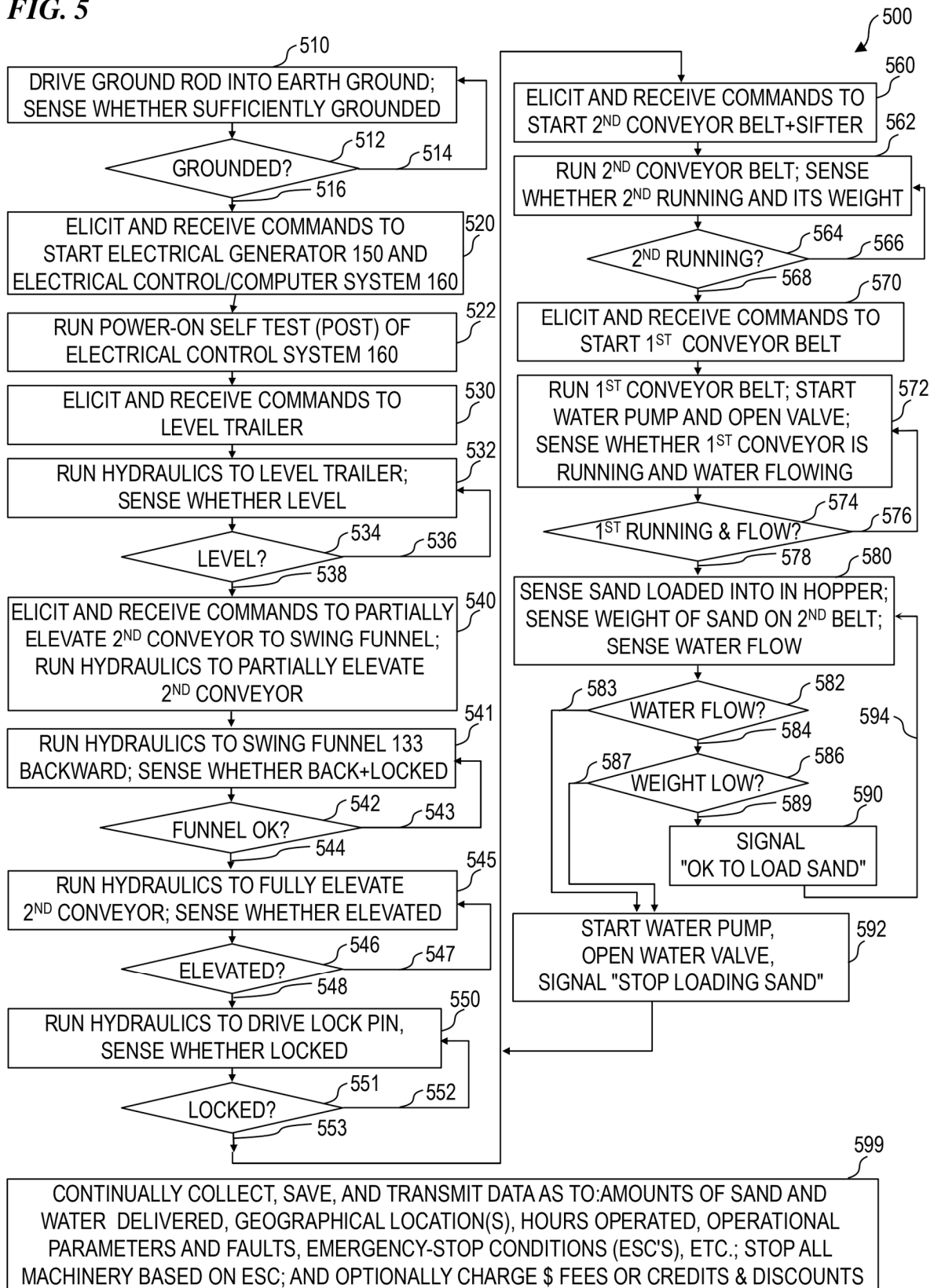

FIG. 6A

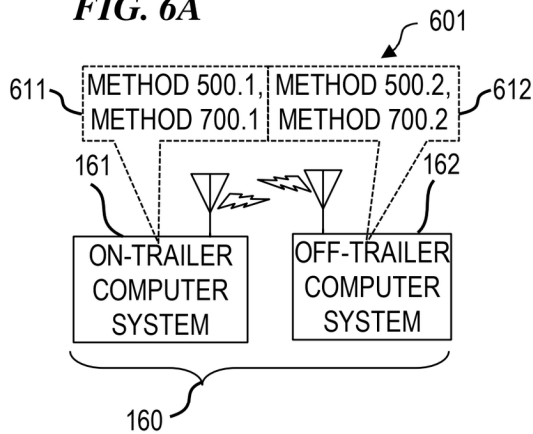

FIG. 7

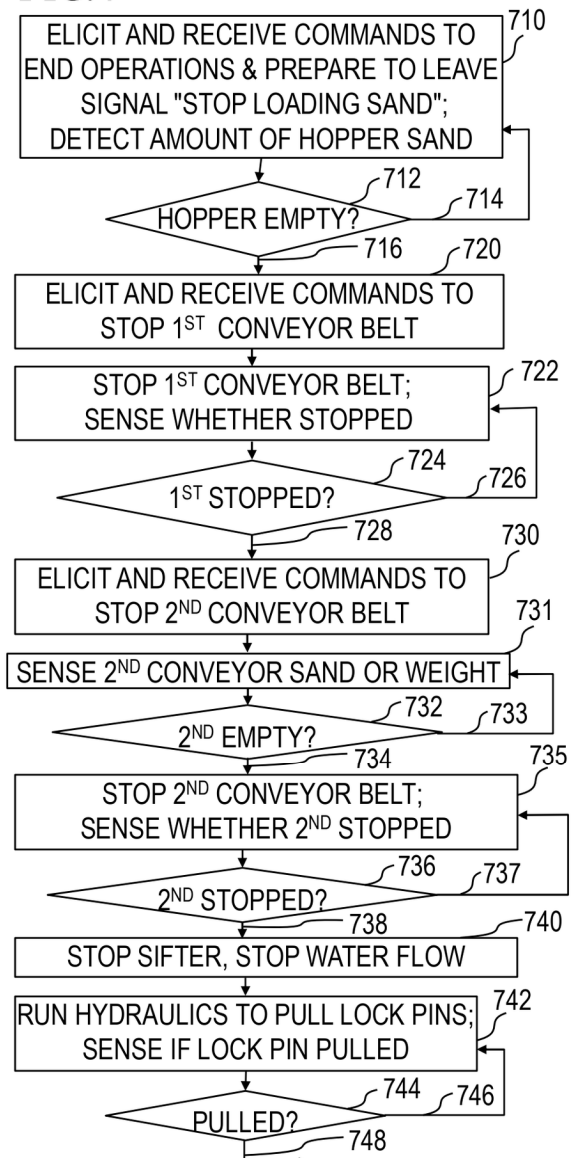
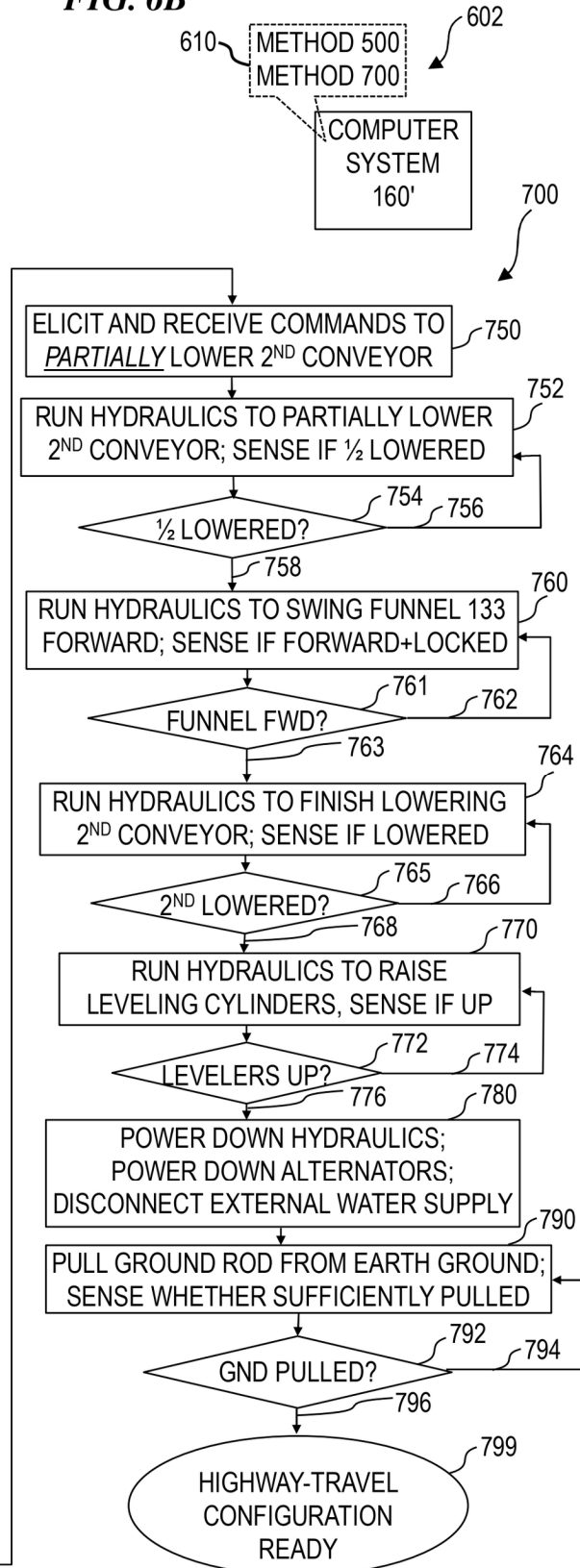

FIG. 6B



1

**TRAILER-INTEGRATED SELF-CONTAINED  
FRAC-SAND SYSTEM AND METHOD WITH  
SAFETY FEATURES****CROSS-REFERENCE TO RELATED  
APPLICATIONS**

This application claims priority benefit, including under 35 U.S.C. § 119 (e), of U.S. Provisional Patent Application No. 63/738,740 filed Dec. 24, 2024 by Jeffrey D. Flood et al., titled “Trailer-mounted self-contained frac sand system and method with safety features,” which is incorporated herein by reference in its entirety.

**FIELD OF THE INVENTIONS**

This invention relates to the field of oil-field equipment, and more specifically to a self-contained and self-powered trailer-integrated frac sand conditioning and elevator system and method with safety features such as preassembled railings on stairway(s) and inspection platform(s) leading to and surrounding a sand-water combining and sifting system, an on-board electrical generator with optional automated ground rod, conduit-enclosed wiring, illumination fixtures, hydraulic elevation (lifting) cylinders and automatic height-locking system, a fold-away sand funnel assembly, a sand input bin optionally configurable for left-hand-side or right-hand-side loading, and high-capacity belt conveyor(s).

**BACKGROUND OF THE INVENTION**

Oil-field well sites often have unorganized collections of equipment and sand piles where it is difficult to maintain worker safety and efficiency. Labor expenses are a significant portion of operating costs. Worker safety and compliance with Occupational Safety and Health Administration (OSHA) standards are concerns. Modern oil extraction utilizes hydraulic fracturing (often called “fracking”) to break underground petroleum geologic formations, such as tight shale layers, that contain oil and/or natural gas. Frac materials such as silica sand, bauxite, kaolin or other clay materials, or glass, are mixed with a liquid such as water and other chemicals to form a slurry, that is pumped at high pressure into a well for the hydraulic-fracturing processes, requiring efficient conveyors, wet sifting and handling systems for the frac materials and slurry. Current systems lack versatility in loading options, integrated safety features, and portability. Current frac-sand handling systems are largely assembled on site, with workers handling up to eleven semi-truck loads of equipment and supplies, with equipment being connected and erected using skilled and unskilled labor to connect the various mechanical, hydraulic, electrical, lighting, control and computer equipment. Typically, prior systems inherently have hydraulic and electrical lines and cables strewn across the ground, creating tripping and safety hazards. Occasionally, because different crews of workers, some of which may be unfamiliar with the various parts, are used to connect the various parts, not all the parts get properly connected. Climbing higher than six feet from the ground on the equipment requires safety harnesses, according to OSHA rules. Conventional systems often lack connection points for safety harnesses. Again, even when the numerous parts are eventually connected, the work site is littered with electrical cables, hydraulic hoses and water pipes strewn across the ground in order to connect spaced-apart electrical generators, hydraulic pumps, motorized conveyor-belt sand elevators, and other equipment such as

2

computers, often separately sourced and individually delivered. It is further a challenge to provide a control-system console to operate such a collection of parts, since different kinds of parts from various different suppliers make it difficult to customize and provide a unified, easy-to-understand and easy-to-operate system console to control the system as a whole.

There remains a need for a frac-sand-elevating and frac-sand-conditioning system with safety features that is easy, safe and quick to set up and knock down at remote locations, that includes safety features, and that quickly elevates large quantities of frac sand, combines water with the sand, and sifts the resulting slurry.

**SUMMARY OF THE INVENTION**

In some embodiments, the present invention provides a sand-conveyor system operable to be set up into an erected operational configuration, and to be reconfigured into a lowered, compact highway-travel configuration. This system includes: a single trailer suitable for highway travel, wherein onto the trailer are mounted and pre-assembled: an input feed hopper (also referred to herein as an input hopper) configured for receiving side-loaded sand and feeding the sand to a first conveyor; a second conveyor; a sand-liquid blender for mixing a liquid containing water with the sand to form a frac-sand slurry; a vibratory sifter located below the sand-liquid blender for removing debris from the frac-sand slurry; a discharge funnel that is positioned or positionable to a location below the vibratory sifter to receive sifted frac-sand slurry from the vibratory sifter when the system is in its operational configuration, wherein the funnel terminates in a discharge boot to control sifted frac-sand slurry discharge, wherein the first conveyor extends from the hopper to transfer sand onto the second conveyor, wherein the second conveyor is configured to transport sand to the sand-liquid blender; a generator set for powering the system; and automated elevation actuators and height-maintenance locks for erection rigging of the system, eliminating the need for workers to use safety harnesses. In some embodiments, the discharge funnel is repositionable to a swing-away travel position between the second conveyor and the trailer frame when the system is in its lowered, highway-travel configuration. That is, the trailer system and its component parts are pre-assembled into an “integrated” and self-powered system that is erected on site and needs no on-site assembly involving parts that are separately delivered.

In some other embodiments, the present invention provides a portable sand-conveyor system that includes an input hopper configured for receiving sand from either the left or right side, when side-loaded by a front-end loader. In some embodiments, a movable wall associated with the hopper prevents sand from spilling out on the opposite side during loading from either the left or right side. In some embodiments, the input hopper feeds sand onto a first conveyor belt, which transfers it to a second, faster, conveyor belt. The distal end of the second conveyor belt discharges sand into a sand-liquid mixer, creating a slurry that then is dropped onto a vibratory sifter for debris removal. From the sifter, the slurry flows through a funnel hopper terminating in a rubber boot for controlled output to a customer’s wellsite equipment for injection into a petroleum well or gas-extraction well. In some embodiments, the funnel hopper is configured to swing away (e.g., to a position between the trailer bed and the second conveyor) for travel. In some embodiments, the entire system, including an electrical generator set and a hydraulic pump and actuator subsystem, is mounted on a



3

highway-transportable trailer. In some embodiments, the entire system includes OSHA-compliant safety features, such as nighttime lighting, safety railings, stairways, an integrated electrical generator set, and a hydraulic pump and actuator subsystem. In some embodiments, substantially all structural components are metallic and electrically grounded. In some alternative embodiments, the system utilizes screw-auger conveyors in place of, or in addition to, belt conveyors for elevating the sand. In some embodiments, all electrical conductors are pre-wired and enclosed in metal conduit, eliminating the need for on-site electricians or electrical connections to external power sources. In some embodiments, all erection rigging employs automated hydraulic and/or electrical actuators and elevation locks, removing the need for workers to climb onto the equipment during erection or use safety harnesses during set up.

#### BRIEF DESCRIPTION OF THE DRAWINGS

FIG. 1A is a top plan view of a portion of trailer-integrated frac-sand conditioning system **100** in the erected operational configuration, according to some embodiments of the present invention.

FIG. 1B is a front-end elevation view of input feed hopper assembly **110**, according to some embodiments of the present invention.

FIG. 1C is a side elevation view of trailer-integrated frac-sand conditioning system **100** in the erected operational configuration, according to some embodiments of the present invention.

FIG. 1D is a top plan view of trailer-integrated frac-sand conditioning system **100** in the lowered highway-travel configuration, according to some embodiments of the present invention.

FIG. 1E is a side elevation view of trailer-integrated frac-sand conditioning system **100** in the lowered highway-travel configuration, according to some embodiments of the present invention.

FIG. 1F is an enlarged top plan view of input feed hopper assembly **110** in the operational configuration, according to some embodiments of the present invention.

FIG. 1G is an enlarged side elevation view of input feed hopper assembly **110** in the operational configuration, according to some embodiments of the present invention.

FIG. 1H1 is an enlarged side elevation view of generator set **150** in the operational configuration, with a computer control system **160** having an on-trailer portion **161** and an off-trailer portion **162**, according to some embodiments of the present invention.

FIG. 1H2 is an enlarged side elevation view of generator set **150** in the operational configuration, with a computer control system **160** having an entirely on-trailer portion **160'**, according to some embodiments of the present invention.

FIG. 1I is an enlarged top plan view of belt elevator assembly **120** in the operational configuration, according to some embodiments of the present invention.

FIG. 1J1 is an enlarged top plan view of a rear portion of system **100** showing belt elevator assembly **120** in the travel configuration, according to some embodiments of the present invention.

FIG. 1J2 is a further-enlarged top plan view of a stabilizing foot **1491**, according to some embodiments of the present invention.

FIG. 1K is an enlarged side elevation view of a rear portion of system **100** showing belt elevator assembly **120** in the travel configuration, according to some embodiments of the present invention.

4

FIG. 1L is an enlarged side elevation view of a rear portion of system **100** showing belt elevator assembly **120** in the operational configuration, according to some embodiments of the present invention.

FIG. 1M is a side elevation view of trailer-integrated frac-sand conditioning system **101**, which is an alternative embodiment using pole lights **149** in the four outside corners, in the operational configuration, according to some embodiments of the present invention.

FIG. 1N is an enlarged side elevation view, with horizontal-line and vertical-line (cross-hatched) shading on the main frame parts-conveyor-frame system **1200** and trailer-frame system **1400**—in the lowered highway-travel configuration, according to some embodiments of the present invention.

FIG. 1O is an enlarged side elevation view, with horizontal-line and vertical-line shading on the main frame parts-conveyor-frame system **1200** and trailer-frame system **1400**—in the erected operational configuration, according to some embodiments of the present invention.

FIG. 1P1 is a further enlarged side elevation view of a rear portion of system **100** showing height-lock assembly **148** in the highway-travel configuration, according to some embodiments of the present invention.

FIG. 1P2 is a further enlarged side elevation view of a rear portion of system **100** showing height-lock assembly **148** in the operational configuration, according to some embodiments of the present invention.

FIG. 1Q is an enlarged back-end elevation view of sand-and-water blender-sifter-funnel-boot subsystem **130** in the operational configuration, according to some embodiments of the present invention.

FIG. 2A is a side elevation view of an upper-rear portion of trailer-integrated frac-sand conditioning system **100** in the erected operational configuration, with a drawing of sand-and-water blender-sifter-funnel-boot subsystem **130** superimposed, with arrows showing the flow sequence for conveying sand and water into sand-and-water blender **131**, then through derrick screener **132** which sifts out any remaining debris, then through swing-away funnel **133** and rubber boot **134**, according to some embodiments of the present invention.

FIG. 2B is a top plan view of a portion of swing-away funnel **133** and rubber boot **134**, according to some embodiments of the present invention.

FIG. 2C is a rear-end elevation view of trailer-integrated frac-sand conditioning system **100** in the erected operational configuration, showing sand-and-water blender **131**, derrick screener **132**, swing-away funnel **133** and rubber boot **134**, according to some embodiments of the present invention.

FIG. 2D is a side elevation view of an upper-rear portion of sand-and-water blender-sifter-funnel-boot subsystem **130** showing swing-away funnel hopper **133** and rubber boot **134** in the rotated-forward highway-travel configuration, according to some embodiments of the present invention.

FIG. 2E is a top plan view of sand-and-water blender **131**, according to some embodiments of the present invention.

FIG. 3A is a top plan view of input feed hopper assembly **110**, according to some embodiments of the present invention.

FIG. 3B is an end-section elevation view (from section line 3B of FIG. 3C) of input feed hopper assembly **110** (indicated as **110R**) with overflow-spillage-prevention wall **111W** on the left side to facilitate right-side loading, according to some embodiments of the present invention.

FIG. 3C is a side elevation view of input feed hopper assembly **110** having grizzly gate **115** to screen out oversize reject-rocks, and feed gate **113** and feed-gate actuator **112**

5

used to limit the height of sand on the conveyor belt **116B** of conveyor **116** as it leaves hopper **111**, according to some embodiments of the present invention.

FIG. **3D** shows front-end elevation views of rotating panel assembly **119** (shown in its two operational positions, left side and right side) used to move overflow-spillage-prevention wall **111W** between the left side and right-side, according to some embodiments of the present invention.

FIG. **3E** is an end-section elevation view (from section line **3E** of FIG. **3C**) of input feed hopper **110** (indicated as **110L**) with overflow-spillage-prevention wall **111W** on the right side to facilitate left-side loading, according to some embodiments of the present invention.

FIG. **4A** is a side elevation view of an upper-rear portion of trailer-integrated frac-sand conditioning system **100** in the erected operational configuration, with swing-away funnel **133** and rubber boot **134** in their operational configuration (**133B**) under derrick screener **132**, according to some embodiments of the present invention. The highway-travel configuration of funnel **133** and rubber boot **134** is indicated by **133F**.

FIG. **4B** is a side elevation view of an upper-rear portion of trailer-integrated frac-sand conditioning system **100** in the highway-travel configuration, with swing-away funnel **133** and rubber boot **134** in their swung-forward highway-travel configuration, according to some embodiments of the present invention.

FIG. **5** is a flow chart of a trailer-integrated frac-sand set-up, erection and conditioning method **500**, according to some embodiments of the present invention.

FIG. **6A** is a block diagram **601** of a distributed control system **160** for executing a trailer-integrated frac-sand conditioning set-up method **500** (with on-trailer component **500.1** and off-trailer component **500.2**) and funnel swing-up, de-erection and highway-travel preparation (“take-down”) method **700** (with on-trailer component **700.1** and off-trailer component **700.2**), according to some embodiments of the present invention.

FIG. **6B** is a block diagram **602** of an all-on-trailer control system **160** for executing a trailer-integrated frac-sand conditioning set-up method **500** and funnel swing up, de-erection and highway-travel preparation (“take-down”) method **700**, according to some embodiments of the present invention.

FIG. **7** is a flow chart of a trailer-integrated frac-sand funnel swing-up, de-erection and highway-travel preparation (“take-down”) method **700**, according to some embodiments of the present invention.

## DETAILED DESCRIPTION OF THE INVENTION

Although the following detailed description contains many specifics for the purpose of illustration, a person of ordinary skill in the art will appreciate that many variations and alterations to the following details are within the scope of the invention. Specific examples are used to illustrate particular embodiments; however, the invention described in the claims is not intended to be limited to only these examples, but rather includes the full scope of the attached claims. Accordingly, the following preferred embodiments of the invention are set forth without any loss of generality to, and without imposing limitations upon the claimed invention. Further, in the following detailed description of the preferred embodiments, reference is made to the accompanying drawings that form a part hereof, and in which are shown by way of illustration specific embodiments in which

6

the invention may be practiced. It is understood that other embodiments may be utilized and structural changes may be made without departing from the scope of the present invention.

It is specifically contemplated that the present invention includes embodiments having combinations and subcombinations of the various embodiments and features that are individually described herein (i.e., rather than listing every combinatorial of the elements, this specification includes descriptions of representative embodiments and contemplates embodiments that include some of the features from one embodiment combined with some of the features of another embodiment, including embodiments that include some of the features from one embodiment combined with some of the features of embodiments described in the patents and application publications incorporated by reference in the present application). Further, some embodiments include fewer than all the components described as part of any one of the embodiments described herein.

The leading digit(s) of reference numbers appearing in the Figures generally corresponds to the Figure number in which that component is first introduced, such that the same reference number is used throughout to refer to an identical component which appears in multiple Figures. Signals and connections may be referred to by the same reference number or label, and the actual meaning will be clear from its use in the context of the description.

As used herein, the term “trailer-integrated” means that all parts of frac-sand conditioning system **100** are permanently or substantially permanently mounted on a trailer frame that includes axles and wheels that remain assembled as integral parts of each trailer both when system **100** is in its highway-travel configuration, as well as when system **100** is in its operational configuration. This integration increases safety by reducing or eliminating errors in set up and knock down of the system, and ensures that all needed parts are available and assembled when system **100** arrives and leaves a job site. This integration also speeds the set up and knock down of system **100**. The term “trailer-mounted” is sometimes used with a similar meaning, but can also, in other instances, refer to a different system that is transported on a trailer, but then moved off the trailer for its operational use, with such a system not being integrated with the trailer.

FIG. **1A** is a top plan view of a portion of trailer-integrated frac-sand conditioning system **100** in the erected operational configuration, according to some embodiments of the present invention. In some embodiments, trailer-integrated frac-sand conditioning system **100** is a self-contained system that includes input hopper assembly **110** that includes first conveyor assembly **116**, second conveyor assembly **120** (also referred to herein as elevator assembly **120**, subsystem **120**, or the like), sand-and-water blender-sifter-funnel-boot subsystem **130**, and electrical generator set **150**, all mounted on trailer assembly **140** (see FIG. **1C**). Some embodiments further include a maintenance/inspection platform **124**, including railings and kickboards for worker safety, that surrounds sand-and-water blender-sifter-funnel-boot subsystem **130** on three sides.

FIG. **1B** is a front-end elevation view of input feed hopper assembly **110**, according to some embodiments of the present invention. In some embodiments, input hopper assembly **110** is designed with dual-side accessibility, allowing front-end loaders to deposit frac sand from either the left or right side. In some embodiments, a movable wall **111W** associated with hopper assembly **110** is adjustable to the left side or right side. For example, in some embodiments, movable wall **111W** is repositioned using a hydraulic cylinder **111H**,

to the left side when loading sand from the right side, and vice versa, in order to block sand from spilling out on the opposite side during loading.

FIG. 1C is a side elevation view of trailer-integrated frac-sand conditioning system **100** in the erected operational configuration, according to some embodiments of the present invention. In some embodiments, a first conveyor-belt system **116** includes a conveyor belt **116B** (see FIG. 1F—in some embodiments, first conveyor belt **116B** is a 23' by 60" belt (23-feet (7 meters) long by 60-inches (1.52 meters) wide)) and a 40-horsepower (HP) motor, and has a 58-feet-per-minute (FPM) (17.7 meters per minute) fixed belt speed, while in other embodiments a screw-auger conveyor rotating at a fixed speed is used instead, to move frac sand along. In some embodiments, first conveyor belt **116B** extends from the hopper **111** and is inclined to transfer sand off its upper end onto the second conveyor belt **120B**. In some embodiments, second conveyor assembly **120** is a high-speed belt conveyor that includes second conveyor belt **120B** (in some embodiments, second conveyor belt **120B** includes a 56' by 48" belt (56-feet (17.1 meters) long by 48-inches (1.21 meters) wide), is driven by a 40-HP motor, and has a 170 FPM (51.8 meters per minute) fixed belt speed), while in other embodiments (not shown) a screw-auger conveyor rotating at a fixed speed is used instead, to move frac sand along. Second conveyor belt **120B** transports the sand to sand-and-water blender-sifter-funnel-boot subsystem **130** including its vibratory sifter **132**. In some embodiments, an FLC **504** Derrick screener (e.g., in some embodiments, a 500-series Flo-Line Cleaner made by the Derrick Corporation) is used for vibratory sifter **132**. In some embodiments, vibratory sifter **132** separates oversized debris (which is discarded above ground on site via "overs" discharge chute **1321**) from the frac-sand slurry (which is dropped through vibratory sifter **132**, then directed by funnel **133** through rubber boot **134** to be pumped down a well by the customer's equipment), ensuring only "clean" sifted frac-sand slurry progresses downstream (e.g., into the customer's frac-mixture equipment **90**). Some embodiments of the present invention further include a ground rod **151** and associated hydraulic cylinder **152** (see FIG. 1G), for grounding to the earth ground **88**, the electrical-system wiring powered by electrical generator set **150**. In some embodiments, an OSHA-compliant generator-set front stairway, or retractable ladder, **1591** provides access to generator-set front walkway **1592**. In some embodiments, computer **160** is controllable to activate hydraulic cylinder **152** to drive ground rod **151** a predetermined depth into the ground. In some embodiments, ground rod **151** is a one-inch-diameter steel rod, optionally plated with copper for improved conductivity, that is automatically driven a suitable distance down into the earth ground by hydraulic cylinder **152** as a first step during set up, such that the entire system **100** is grounded to earth ground during the entire set-up and operational phases, providing electrical contact to earth ground for electrical-system safety. Upon completion of operations at a wellsite, the system **100** is lowered to its highway-travel compact configuration, and after all other steps, as a last step, the ground rod **151** is pulled from the earth using hydraulic cylinder **152** so that system **100** is grounded for its entire stay at the wellsite. In some embodiments, hydraulic system **143** includes one or more controllers (in some embodiments, a plurality of manually operable hydraulic control levers **1431** are used to extend or retract the different ones of hydraulic cylinders to get the trailer system **100** either to rise into its erect operational configuration of FIG. 1C or to lower into its compact highway-

travel configuration of FIG. 1E) operated by a user to control the erection and set up of system **100** into the erected and operational configuration (and the take down of system **100** into its highway-travel configuration), and one or more hydraulic pumps, which together control and power one or more lift cylinders **144** that lift subsystems **120** and **130**, and activate one or more hydraulic pin locks **148** on height-maintaining bracing structure **146** to help ensure a stable operational configuration. In some embodiments, the hydraulic pump(s) of hydraulic system **143** control the flow of hydraulic fluid through tubing to hydraulic cylinder(s) **144**. In some embodiments, height-maintaining bracing structure **146** includes an outer beam portion **1462** and a parallel inner beam portion **1463** (see FIG. 1Q) on both the left-hand side and right-hand side of trailer-frame assembly **140** (a total of four portions of vertical beams **146**—two outer **1462** portions located at the outer edges of frame **141** and two inner **1463** portions located more towards the center of trailer-frame assembly **140**), wherein each vertical beam portion **1462** and **1463** is braced by a corresponding diagonal support beam **1461** extending at an acute angle towards the front of trailer-frame assembly **140** (a total of four diagonal-brace beams **1461**—see FIG. 1L). On the bottom left-hand side and right-hand side of walkway or platform **124**, an upper beam portion **147** (which is a single beam that is vertical when erected—see FIG. 1L) is similarly braced by a corresponding diagonal support beam **1471** extending at an acute angle towards the back of walkway or platform **124**. Each upper beam portion **147** is located between the outer beam portion **1462** and parallel inner beam portion **1463** of vertical supports **146**, and the locking pins **148P** extend through a through-hole **148TO** (see FIG. 1Q) in the top of outer beam portion **1462** of **146**, then through a corresponding hole **148TO** in the bottom of upper beam portion **147**, then through a through-hole **148TO** in the top of inner beam portion **1463** of vertical support **146**. (When system **100** is not in the erect operational configuration, through-holes **148TO** in vertical supports **146** are interchangeably designated as through-holes **146TO**, and through-holes **148TO** in moveable beam **147** are interchangeably designated as through-holes **147TO**. When system **100** is in the erect operational configuration with all through-holes in alignment, for insertion of locking pins **148P**, all through-holes are designated **148TO**.)

In some embodiments, steel I-beams on the underside of both sides of second conveyor assembly **120** are joined (e.g., by welding) to steel I-beams that are located on the underside of inspection/maintenance platform **124**, to support platform **124**. In some embodiments, the I-beams on the underside of platform **124** are in a horizontal position when second conveyor assembly **120** is in the elevated, operational position, but when second conveyor assembly **120** is in the lowered, travel position, the I-beams on the underside of platform **124** rest on crossbars **1561** of support structure **146** on one side, and on crossbars **1561** of support structure **146** on the other side (see FIG. 1P1).

One principal advantage of trailer-integrated frac-sand conditioning system **100** of the present invention is that subsystems **110**, **120**, **130** and **150** are preassembled on trailer assembly **140**, so no on-site assembly is needed—system **100** only needs to be erected at the wellsite, and connected to the customer's "water" supply (the "water" from such water supplies typically includes, along with water, other chemicals to aid the petroleum or gas extraction and/or other dissolved chemicals obtained from the underground formations into which the oil well was drilled). In some embodiments, the water-supply connection, fuel for



on-board generator set **150**, and the frac sand deposited by a front-end loader (not shown) are the only external connections, inputs or supplies to trailer-integrated frac-sand conditioning system **100**. In some embodiments, all wiring and electrical devices on system **100** are installed by a licensed electrician when system **100** is originally assembled at a factory, and all of the subsystems of system **100** are electrically grounded to one another and to ground rod **151** (which, in some embodiments, is hydraulically driven into ground earth **88**), and no connectors are provided for receiving electrical power into the electrical system installed on system **100**, as electrical power to the system is supplied by onboard generator set **150**. During erection and operation of system **100** all electrical power is generated on board system **100** by generator set **150**, all electrical connections to lighting (e.g., LED lighting) and on-board electrical computers and controllers are pre-wired and enclosed in metal conduit, all hydraulic pumps, tubing, hoses and actuators are pre-installed and powered from on-board motors such that no external power is needed and no on-site assembly of the multitude of subsystems is needed, thus reducing labor costs and possible safety hazards that are associated with conventional frac-sand-handling sets of equipment.

In some embodiments, lifting hydraulic cylinders **144** are used to raise the machine portions **120** and **130** into the erected operational configuration, with hydraulically operated pin locks **148** then securing system **100** into its stable, safe, erected configuration, so no on-site workers are required to climb onto the system **100** during set up (which prevents pinch hazard and fall hazard). The stairways and platforms of system **100** include railings and other protection against human workers and inspectors touching moving parts, and against falling, allowing easy inspection of all external portions of system **100** from above and from below.

In some embodiments, OSHA-compliant lower stairway **121** and conveyor-side stairway **122** (see FIG. 1F and FIG. 1L), OSHA-compliant inspection/maintenance platforms with railings **123** (see FIG. 1G) and pre-wired lighting are incorporated to provide safe access for operators during operation, maintenance and inspections of conveyor system **120** and sand-blender-mixer-sifter system **130**. In some embodiments, inspection/maintenance platforms **124** surround the sand-liquid slurry mixer **131** (see FIG. 1J1) and wet-sand vibratory sifter **132**, and include safety railings **123** and shields over moving parts to protect workers and inspectors from falling and other injuries, and toe boards **1231** to protect against a worker's foot slipping off the platforms, and to prevent bolts or rocks from dropping off the platform onto people working below. In some embodiments, nighttime lighting **129** and/or **149** (refer to FIG. 1I, FIG. 1J1, FIG. 1L, and/or FIG. 1M) is integrated across the system **100** to facilitate safer operation at night and in low-visibility conditions. In some embodiments, OSHA-compliant generator-set front stairway, or retractable ladder, **1591** provides access to generator-set front walkway **1592** (see, e.g., FIG. 1C and FIG. 1H2).

In some embodiments (refer also to FIG. 1L), when system **100** is in its operational configuration, swing-away funnel **133** is positioned beneath the sifter **132** to allow for controlled redirection of sifted frac-sand slurry. In some embodiments, swing-away funnel **133** is made of sheet steel, is stationary when in operation (note, funnel **133** does not rotate during operation), and ends in a rubber boot **134** to minimize spillage and droplet generation during sifted frac-sand-slurry discharge into the customer's frac-mixture equipment **90**.

FIG. 1D is a top plan view of trailer-integrated frac-sand conditioning system **100** in the lowered highway-travel configuration, according to some embodiments of the present invention. Shown here are top views of generator set **150**, input feed hopper assembly **110** with its hopper **111**, second conveyor assembly **120**, and sand-and-water blender-sifter-funnel-boot subsystem **130**, all mounted to trailer assembly **140**. Note that in the lowered highway-travel configuration, the total length of system **100** is somewhat extended (e.g., the highway-travel length goes, in some embodiments, to about 93.1 feet (about 28.4 meters) from the operational length of about 92 feet (about 28 meters)).

FIG. 1E is a side elevation view of trailer-integrated frac-sand conditioning system **100** in the lowered highway-travel configuration, according to some embodiments of the present invention. In some embodiments, swing-away funnel hopper **133** and boot **134** swing forward and upside-down (refer also to FIG. 1L, which also shows funnel hopper **133** and boot **134** when they are rotated forward, using electrical and/or hydraulic actuators, around a front pivot line **1303**, as shown in FIG. 1L) to an upside-down position between trailer assembly **140** (on the lower side) and second conveyor assembly **120** (on the upper side). In some embodiments, hydraulic system **143** includes one or more controllers operated by a user using hydraulic control levers **1431** (see FIG. 1C) to control the unlocking of the one or more hydraulic pin locks **148** on bracing structure **146**, and the lowering of system **100** into the highway-travel configuration using the one or more hydraulic pumps, which control and power the one or more lift cylinders **144** that lower subsystems **120** and **130**.

FIG. 1F is an enlarged top plan view of a portion of system **100** showing input feed hopper assembly **110** in the operational configuration, according to some embodiments of the present invention. In some embodiments, input feed hopper assembly **110** includes hopper **111**, a "grizzly grate" **115** (a set of spaced-apart rods that catch and remove unwanted large rocks from the deposited sand), first conveyor belt **116B** that travels around the lower front roller **118** to the upper back roller **119** of first conveyor assembly **116**, in order to move sand from the bottom of hopper **111** to be dumped from above onto second belt conveyor **120B** (as shown in FIG. 1E). In some embodiments, lower stairs **121** and conveyor-side stairs **122** provide solid footing for a worker to easily and safely walk up from ground level to the observation, inspection and maintenance platform **124** (refer also to FIG. 1G and FIG. 1L).

FIG. 1G is an enlarged side elevation view of input feed hopper assembly **110** in the operational configuration, according to some embodiments of the present invention. In some embodiments, input feed hopper assembly **110** includes hopper **111**, "grizzly grate" **115**, a first conveyor belt **116B** that travels around lower front roller **118** and upper back roller **119** of first conveyor assembly **116** to move sand from the bottom of hopper **111** to be dumped off conveyor belt **116B** from above onto second belt conveyor **120B**, a "knife-edge" gate **113** that is movable in a vertical direction by gate-height actuator **112** (in some embodiments, an electrical gate-height actuator) that is operated to control a height of sand leaving hopper **111** onto first conveyor belt **116B** (which in turn controls, at least in part, the amount of sand delivered per unit of time). Some embodiments of the present invention further include a ground rod **151** that provides electrical contact to earth ground **88** for electrical-system safety and, in some embodiments, that is automatically, or by a hydraulic control lever controlling a hydraulic cylinder, driven into the ground by ground-rod actuator **152**

## 11

or, in other embodiments, manually driven into the earth ground **88** (e.g., by a hand-held hammer), during erection and set up of system **100**, so that the grounding protection is not inadvertently omitted (as may happen with conventional systems that require a worker to find and drive a grounding rod into the ground and then find and attach a ground-wire cable to the grounding rod and a suitable connection point on conventional sets of separately assembled equipment, as well as the requirement for someone to electrically connect together each of the separate parts of conventional equipment). In some embodiments, OSHA-compliant lower stairway **121** and conveyor-side stairway **122**, and OSHA-compliant inspection/maintenance platforms with railings **123** allow workers to safely walk up to the inspection and maintenance platform(s). In some embodiments, one or more motion sensors **1164** are present that sense whether first conveyor belt **116B** is moving properly and prepared to receive sand from hopper **111**. In some embodiments, belt **116B** is at an incline of 15 degrees, or about 15 degrees, relative to a horizontal level plane (e.g., as indicated by a bubble level). In some embodiments, when conveyor **120** is in its erected and operational orientation, belt **120B** is at an incline of 22 degrees, or about 22 degrees, relative to the horizontal level plane. In some embodiments, belt-motion data from the one or more motion sensors **1164** is communicated to computer control system **160**.

FIG. **1H1** is an enlarged side elevation view of generator set **150** in the operational configuration, with a computer control system **160** having an on-trailer portion **161** and an off-trailer portion **162**, according to some embodiments of the present invention. In some embodiments, generator set **150** includes access doors or equivalent structures to electrical alternator **153** and backup electrical alternator **154**, with radiator **155** providing air access for cooling the electrical alternator **153** and backup electrical alternator **154**. In some embodiments, ground rod **151** and ground-rod actuator **152** are as described above. In some embodiments, the computer control system **160** includes on-trailer portion **161** housed, at least partially, within the enclosure of generator set **150**, or other suitable location on trailer system **100**. In some embodiments, the off-trailer portion **162** is implemented in a laptop computer, a touch-screen tablet computer or other suitable system, which executes a portion **500.2** of the computer-implemented set-up and operation method **500** (see FIG. **5**), that allows the human user to, for example, sit in a nearby vehicle out of the weather, with the off-trailer portion **162** communicating wirelessly in both directions with the on-trailer portion **161**, which executes another portion **500.1** of the computer implemented set-up method **500**, when erecting system **100**. In a like manner, the off-trailer portion **162** executes a portion **700.2** of the computer-implemented take-down method **700** (see FIG. **7**), while communicating wirelessly both directions with the on-trailer portion **161**, which executes another portion **700.1** of the computer-implemented take-down method **700**, when preparing system **100** for its highway-travel configuration.

FIG. **1H2** is an enlarged side elevation view of generator set **150** in the operational configuration, with an alternative configuration having a computer control system **160** as an entirely on-trailer configuration **160'**, according to some embodiments of the present invention. In some embodiments, the entirely-on-trailer computer control system **160'** executes the computer-implemented set-up and operation method **500**, as well as the computer-implemented take-down method **700**.

In some other embodiments, human-executed methods equivalent to computer-implemented set-up and operation

## 12

method **500**, as well as the computer-implemented take-down method **700** are guided by paper checklists, or laptop-computer-displayed guidance and checklists, along with the senses of the human operator, instead of or in addition to computer-implemented set-up and operation method **500**, as well as the computer-implemented take-down method **700**. In some such embodiments, a human operator manually controls hydraulic control levers **1431** (see FIG. **1C** and FIG. **1L**) to extend or retract the various hydraulic cylinders of system **100**.

FIG. **1I** is an enlarged top plan view of belt elevator assembly **120** in the operational configuration, according to some embodiments of the present invention. In some embodiments, belt elevator assembly **120** includes second conveyor belt **120B** (not shown in this FIG. **1I**), lift frame **120F**, lower stairway **121** and conveyor-side stairway **122** with their railings **123**, a maintenance/inspection/observation unitary platform **124** that includes first-side platform **125**, rear-end platform **126** and second-side platform **127**. Some embodiments further include a weight sensor (also called belt scale) **128** that measures a weight of sand on belt **120B**, either continuously or periodically.

In some embodiments, lighting **149** is provided at the four outside corners of system **100**, as shown in FIG. **1M**. In some other embodiments, as shown in FIG. **1I**, a plurality of lights **129** are also or alternatively prewired in metal conduit and spaced along railing **123** that extends around all sides of unitary platform **124** as well as along conveyor-side stairway **122** and/or lower stairway **121**, as well as optionally at other locations around system **100**.

FIG. **1J1** is an enlarged top plan view of a rear portion of system **100** showing second belt elevator assembly **120** (that includes inspection/maintenance platform **124**) in the highway-travel configuration, according to some embodiments of the present invention. Because of the slight arc that second belt elevator assembly **120** travels along when being lowered to the highway-travel configuration, the overall length of system **100** is slightly longer than when in the erected operational configuration. FIG. **1J1** also shows the top plan view of trailer frame **141** and wheels **142**. In some embodiments, a front leveling/stabilizing foot **1491F** (in some embodiments, 12 feet in length and shaped such as shown in FIG. **1J2**, passing under system **100** and optionally extending a distance beyond the left and right sides of other parts of system **100**) is located in front of input hopper **111** on frame **141**, and is configured to be lowered onto the ground **88** using two or more leveling/stabilizing hydraulic cylinders **1493**, and a rear leveling/stabilizing foot **1491R** (in some embodiments, 12 feet in length and shaped such as shown in FIG. **1J2**, passing under system **100** and optionally extending a distance beyond the left and right sides of other parts of system **100**) is located in front of the rear-most wheels **142** but behind the second-most-rear wheels **142**, and is configured to be lowered using two or more leveling/stabilizing hydraulic cylinders **1493**, in order to stabilize system **100** in its operational configuration. In some embodiments, one or more X-Y-Z tilt sensors **1444** are provided on trailer frame **141** to send data to computer system **160** to be used in controlling leveling hydraulic cylinders **1493**, as well as periodically monitoring tilt and sending tilt data to computer system **160** so that any tilt problems with the trailer system **100** can be timely detected and corrected, as well as turning on alarms when certain tilt problems arise, to help prevent workers from being hurt. In some embodiments, a plurality of hydraulic control levers **1431** (see FIG. **1L**) are used to control the extension or retraction of the different ones of hydraulic cylinders **1493** attached to pillars

13

1492 that are used to lower and press each stabilizing-and-leveling foot 1491 on earth ground 88 to support system (or apparatus) 100.

FIG. 1J2 is a further-enlarged top plan view of a stabilizing-and-leveling foot 1491 (in some embodiments, used for each foot 1491F and 1491R), according to some embodiments of the present invention. In some embodiments, each stabilizing-and-leveling foot 1491 is made from 1-inch-thick (2.54-cm-thick) steel, and extends twelve feet (3.65 meters) end-to-end, with a wider center eight-foot-long (2.43 meters) long) portion being two-feet six-inches (about 0.76 meters) wide, so as to avoid the need for supplemental earth-surface blocking that otherwise might be needed to prevent any leveling foot 1491 from sinking into the earth, and each of the two end portions being two-feet long and somewhat narrower (at two-feet—about 0.61 meters-wide) than the center section, in order to provide space between the back tires. In some other embodiments (not shown), each stabilizing-and-leveling foot 1491 extends fourteen feet (4.26 meters) end-to-end, and about two-feet (about 0.61 meters) wide. In still other embodiments, still other lengths, widths, and/or thicknesses are used for each foot 1491.

FIG. 1K is an enlarged side elevation view of a rear portion of system 100 showing second belt elevator assembly 120 in the travel configuration, according to some embodiments of the present invention. In some embodiments, swing-away platform and railing 1251 swings upward and around when system 100 is being reconfigured to its highway-travel configuration in order to provide space for swing-away hopper 133 and boot 134 to be swung around pivot axis 1303 forward and up between trailer frame 141 and second belt conveyor assembly 120. In some embodiments, the plurality of hydraulic control levers 1431 (see FIG. 1L) are used to retract the different ones of hydraulic cylinders 1493 to raise each stabilizing foot 1491 end attached to pillars 1492, to get the trailer in its highway-travel configuration. In some embodiments, to reconfigure this highway-travel configuration to the operational configuration of FIG. 1L, the second conveyor 120 is lifted by extending lift cylinders 144 that raise the through-hole 147TO at the bottom of beam 147 along path 1221 to align with through-hole 146TO at the top of beam 146. As described herein, when through-hole 147TO is aligned with through-hole 146TO, the pair together is referred to as through-hole 148TO.

FIG. 1L is an enlarged side elevation view of a rear portion of system 100 showing belt elevator assembly 120 in the operational configuration, according to some embodiments of the present invention. In some embodiments, trailer assembly 140 includes a plurality of wheels 142, hydraulic system 143, a plurality of lift cylinders 144, two or more leveling cylinders 1493 attached to each foot 1491, height-maintaining lower brace structure 146, one or more moveable upper brace beams 147 that hold belt elevator assembly 120 in place once elevated by lift cylinders 144, and one or more hydraulic pin-lock assemblies 148 that lock upper brace beams 147 in place at the top of lower brace structure 146. In some embodiments, the only connection to external supplies is water connection 166, which is connected via pipes and/or hoses through water valve 167 and water meter 168 to sand-and-water blender 131. In some embodiments, swing-away platform and railing 1251 forms a portion of platform and railing assembly 124 when system 100 is in the operational configuration, and swings upward and around when system 100 is being reconfigured to its highway-travel configuration in order to provide space for swing-away hopper 133 and boot 134 to be swung forward and up

14

between trailer frame 141 and second belt conveyor assembly 120 (see FIG. 1N, FIG. 4A, and FIG. 4B). In some embodiments, one or more X-Y-Z angle sensors 1244 sense whether elevator 120 has been elevated to its operational angle, and/or one or more height-extension sensors 1245 sense whether elevator 120 has been elevated to a sufficient height, with the sensed data being sent to computer 160 (some embodiments sense height on both the left and right sides of elevator assembly 120, and computer 160, based on each height value, sends signals to apply whatever hydraulic fluid may be necessary to the appropriate left-hand or right-hand side lift cylinder 144 to achieve desired operating criteria). In some embodiments, the one or more X-Y-Z angle sensors 1244 and/or one or more height-extension sensors 1245 communicate their sensed data to computer system 160, which uses that data to control the lift cylinders 144 and hydraulic pin locks 148 to safely erect and maintain system 100 in its operational configuration. In some embodiments, to reconfigure this operational configuration of FIG. 1L to the highway-travel configuration of FIG. 1K, the second conveyor 120 is lowered by contracting lift cylinders 144 (by releasing hydraulic fluid), which lowers the through-hole 147TO at the bottom of beam 147 along path 1222 to its highway-travel position shown in FIG. 1K.

FIG. 1M is a side elevation view of trailer-integrated frac-sand conditioning system 101, which is a preferred alternative embodiment using pole lights 149 in the four outside corners of system 101, in the operational configuration, according to some embodiments of the present invention. In some embodiments, system 101 is substantially identical to system 100 described above, with the exception of the nighttime lighting being lighting fixtures 149 located at the tops of four poles located at the outer-most corners of system 101. In some embodiments, system 101 further includes lighting fixtures on some or all of the railing 123 surrounding platform 124 and/or the railings 123 of stairways 121, 122 (see FIG. 1I), and/or ladder 1591 (see FIG. 1H1).

FIG. 1N is an enlarged side elevation view of a rear portion of system 100, with horizontal-line and vertical-line (cross-hatched) shading on the main frame parts-conveyor-frame system 1200, which includes belt elevator assembly 120, and trailer frame system 1400, which includes trailer-frame assembly 140—in the lowered highway-travel configuration, according to some embodiments of the present invention. Main conveyor frame part 1200 carries second conveyor assembly 120 and sand-and-water blender-sifter-funnel-boot subsystem 130, and is configured to be raised relative to trailer frame system 1400 using lift cylinders 144. For better visualization, conveyor-frame system 1200 has cross-hatching lines parallel to level earth 88, and trailer-frame system 1400 has cross-hatching lines perpendicular to level earth 88.

FIG. 1O is an enlarged side elevation view of a rear portion of system 100, with horizontal-line and vertical-line (cross-hatched) shading on the main frame parts-conveyor-frame system 1200 and trailer-frame system 1400—in the erected operational configuration, according to some embodiments of the present invention. For better visualization, main conveyor-frame system 1200 is marked with horizontal fill lines parallel to level earth 88, and trailer frame system 1400 is marked with vertical fill lines perpendicular to level earth 88. Relative to the configuration shown in FIG. 1N, the hydraulic cylinders 1493 have extended to lower stabilizing foot 1491 to the ground 88, where the two ends of stabilizing foot 1491 are attached to their respective pillar 1492. Also, lift cylinders 144 have extended and lifted



15

main conveyor-frame system **1200** relative to trailer frame system **1400** such that through-opening **147TO** has moved along path **1221** to now align with through openings **146TO** at the top of support beam **146** such that the locking pins **148P** (see FIG. **1Q**) are inserted through the aligned through-openings **146TO** and **147TO**.

FIG. **1P1** is a further-enlarged side elevation view of a rear portion of system **100** showing height-lock assembly **148** in the highway-travel configuration, according to some embodiments of the present invention. In some embodiments, to reconfigure this highway-travel configuration to the operational configuration of FIG. **1L**, the second conveyor **120** is lifted by extending lift cylinders **144**, which causes main conveyor frame part **1200** to move upward, raising the through-hole **147TO** at the bottom of beam **147** along path **1221** to align with through-holes **146TO** at the tops of outer beam **1462** and inner beam **1463** of support beam **146**. Once through-hole **147TO** is aligned with through-holes **146TO** (as shown in FIG. **1P2**, with the aligned through-holes positioned at the unlabelled circle on structure **146** located to the right of reference number **1484**), the pin-lock mechanism **148** activates to push pin **148P** (see FIG. **1Q**) through the aligned holes of through-hole **147TO** and through-holes **146TO**. Again, as described herein, when through-hole **147TO** is NOT aligned with through-holes **146TO** as shown in FIG. **1P1**, they are referred to separately, but when through-hole **147TO** is aligned with through-holes **146TO** as shown in FIG. **1P2**, the pair together is referred to as through-hole **148TO**.

FIG. **1P2** is a further-enlarged side elevation view of a rear portion of system **100** showing height-lock assembly **148** in the operational configuration, according to some embodiments of the present invention. In some embodiments, each height-lock assembly **148** includes a hydraulic cylinder **148H** that pulls on a pivot lever **148L** (see FIG. **1Q**) to push a lock pin **148P** into through-hole **148TO** (see FIG. **1Q**) that pass through the top of outer beam **1462**, the bottom of moveable beam **147**, and the top of inner beam **1463**. On each side of trailer-integrated frac-sand conditioning system **100**, outer beam **1462** and inner beam **1463** form a U-shaped (or “forked”) structure of vertical support structure **146**, and as conveyor assembly **120** is elevated by lift cylinders **144** the I-beams that support the underside of platform **124** on either side are moved up through the space between outer beam **1462** and inner beam **1463**. Upper support beams **147** on both sides of system **100** are welded to the undersides of the I-beams (which are part of moveable conveyor-frame system **1200**—see FIG. **1N**) that support the underside of platform **124**, and with conveyor assembly **120** in the lowered, highway-travel configuration, upper support beams **147** are situated at a small distance behind vertical support structures **146** (comprised of outer beam **1462** and inner beam **1463**) and at an acute angle to it. As conveyor assembly **120** is elevated by lift cylinders **144**, upper support beams **147** on both sides of system **100** are moved along an arc that is nearly vertical up between and along the back sides of outer beams **1462** and inner beams **1463**, moving in the arc closer forward toward outer beams **1462** and inner beams **1463** as moveable beams **147** move upward, until moveable beams **147** are near the tops of outer beams **1462** and inner beams **1463**, at which point moveable beams **147** are in a substantially vertical position, and positioned in line with, and in between, outer beams **1462** and inner beams **1463**, with through-holes **146TO** and **147TO** in alignment, and being then referenced as through-holes **148TO**.

In some embodiments, a metal pipe is inserted through a hole in upper support beam **147** near its bottom and welded

16

to upper support beam **147**, with the pipe extending on both sides of the width of beam **147**, with the pipe forming through-opening **148TO** (referenced as **147TO** in description of FIG. **1P1**) in upper support beam **147**. In some embodiments, the ends of the pipe that forms through-opening **148TO** in upper support beam **147** extend beyond the width of moveable beam **147**, terminating just slightly short of the distance between moveable beam **147** and outer beam **1462** on one side, and inner beam **1463** on the other side. In some embodiments, a metal plate, in which an inverted V-shaped slot is cut out, is welded to the insides of outer beam **1462** and inner beam **1463**, at their tops. In some embodiments, the through-opening **148TO** (referenced as **146TO** in description of FIG. **1P1**) near the top of outer beam **1462** opens to the inverted V-shaped space in the metal plate welded on its top-inside, and the through-opening **148TO** near the top of inner beam **1463** opens in the inverted V-shaped slot in the metal plate welded on its top-inside surface. In some embodiments, the inverted-V shaped slots on the inside tops of outer beam **1462** and inner beam **1463** capture the outer ends of the pipe that forms through-opening **148TO** at the bottom of moveable upper support beam **147**, as beam **147** reaches its top-most height, and then lock pin **148P** is inserted to lock system **100** in the erected operational configuration, as described next. In some embodiments, once the inverted V-shaped slots in the metal plates at the top-insides of outer beam **1462** and inner beam **1463** have captured the outer ridges of through-opening **148TO** at the bottom of moveable beam **147** (which means that the lift cylinders **144** have fully erected the conveyor portion **120**), a human operator activates the locking pin assembly **148** until the locking pins **148P** are fully seated, to lock system **100** in the erected operational configuration (with lock pin **148P** inserted through through-opening **148TO** of outer beam **1462**, through-opening **148TO** of moveable beam **147**, and through-opening **148TO** of inner beam **1463**, on each side of system **100**). Some other embodiments further include a lock-pin sensor **1484** that senses whether each lock pin **148P** is fully seated, and the resulting sensed “locked” signal is transmitted to computer **160**. In some embodiments, when system **100** is being reconfigured to its highway-travel configuration, hydraulic cylinder **148H** pushes on a pivot lever **148L** to pull lock pins **148P** out from through-openings **148TO**. In some embodiments, a plurality of brace beams **1461** are welded to bracing structure **146** to make it rigid.

In some other embodiments, electric actuators are used in place of hydraulic cylinder(s) **148H** and/or pivot lever(s) **148L**, to insert lock pin **148P** into, and later remove lock pin **148P** from, through-openings **148TO**.

FIG. **1Q** is an enlarged back-end elevation view of belt elevator assembly **120** in the operational configuration, according to some embodiments of the present invention. The left-hand side of FIG. **1Q** shows lock pin **148P** in the “in” (locked) position, and the right-hand side of FIG. **1Q** shows lock pin **148P** in the “out” (unlocked) position. In some embodiments, one or more horizontal brace beams **1465** and a plurality of diagonal brace beams **1466** are welded to inner bracing structure **1463** to make it rigid, with crossbars **1561** welded between inner beam **1463** and outer beam **1462** of support structure **146**.

In some embodiments, all metallic components are electrically connected and grounded for worker safety and to prevent static electricity build-up and thus reduce the risk of fire or explosion.

In some embodiments, all erection rigging is operated via manual or automated hydraulic actuators and automated



17

height locks, eliminating the need for workers to climb onto system **100**, or wear safety harnesses or manually handle rigging during set up.

Portability: In some embodiments, the entire system **100** is integrated on a single trailer chassis **141**, making it suitable for highway travel, as well as eliminating the need for workers to connect a plurality of subsystems delivered on separate vehicles (reducing labor costs and minimizing safety concerns). An electrical generator set **150** and hydraulic system **143** are mounted on the trailer to provide power for the conveyor belts, vibratory sifter, lighting, and auxiliary systems, ensuring safe operability in remote locations.

Material Construction: In some embodiments, all major mechanical parts that provide structural strength, including hopper assembly **110**, second conveyor assembly **120**, sand-and-water blender-sifter-funnel-boot subsystem **130**, and structural components of trailer assembly **140**, are constructed from a durable metal, such as steel, stainless steel, and/or aluminum to ensure worker safety, electrical grounding, structural longevity and reliability. In some embodiments, all electrical conductors are pre-wired and enclosed in metal conduit, eliminating the need for on-site electrical connections, externally sourced electrical or hydraulic power, or electricians.

FIG. 2A is a side elevation view of an upper rear portion of trailer-integrated frac-sand conditioning system **100** in the erected operational configuration, with a drawing of sand-and-water blender-sifter-funnel-boot subsystem **130** superimposed with arrows for the flow sequence for conveying sand **210** and water **220** into sand-and-water blender **131**, then the sand and water slurry **230** goes through derrick screener **132**, which discards debris **81**, while the sifted frac-sand slurry **240** drops through swing-away funnel **133** and rubber boot **134** into the customer's frac-mixture equipment **90** (see figures described above), according to some embodiments of the present invention.

FIG. 2B is a top plan view of a portion of swing-away funnel **133** and rubber boot **134**, according to some embodiments of the present invention.

FIG. 2C is a rear-end elevation view of trailer-integrated frac-sand conditioning system **100** in the erected operational configuration, showing sand-and-water blender **131**, derrick screener **132**, swing-away funnel **133** and rubber boot **134**, according to some embodiments of the present invention. Some embodiments include one or more height-lock assemblies **148**, which, in some embodiments, each includes a hydraulic cylinder **148H**, a pivot lever **148L**, a lock pin **148P**, and through openings **148TO** as described above. In other embodiments, electrical actuators are used to engage and disengage pin(s) **148P**. In still other embodiments, other mechanisms are used in place of, or in addition to, the one or more height-lock assemblies **148**, to provide redundant safety measures. In some embodiments, a plurality of lock-pin sensors **1484** (see FIG. 1P2) are used to sense whether all lock pins are sufficiently seated and locked, and data from the sensors is sent to computer system **160**. In some embodiments, belt-motion data is generated from one or more motion sensors **1264** (see FIG. 1L) that sense whether second conveyor belt **120B** is moving properly, and the sensed data is sent to computer system **160**.

FIG. 2D is a side elevation view of an upper-rear portion of sand-and-water blender-sifter-funnel-boot subsystem **130** showing swing-away funnel hopper **133** and rubber boot **134** swung around pivot axis **1303** positioned in the rotated-forward highway-travel configuration relative to conveyor subsystem **120**, according to some embodiments of the present invention. After the swing-away funnel hopper **133**

18

and rubber boot **134** have been swung around pivot axis **1303** to the rotated-forward highway-travel configuration, the conveyor subsystem **120**, observation-platform-and-railing structure **124** and sifter system **130** can be lowered to their lowered highway-travel configuration, which could not happen with swing-away funnel hopper **133** and rubber boot **134** swung towards the back of system **100** in the operational configuration, because of lack of ground clearance.

FIG. 2E is a top plan view of sand-and-water blender **131**, according to some embodiments of the present invention.

FIG. 3A is a top plan view of input feed hopper assembly **110**, according to some embodiments of the present invention. Shown here are the top view of feed gate **113** and feed-gate actuator **112**, which are used to limit the height of sand on conveyor belt **116B** as the sand leaves hopper **111**.

FIG. 3B is a front-end elevation view of input feed hopper assembly **110** with overflow-spillage-prevention wall **111W** on the left side to facilitate right-side loading, according to some embodiments of the present invention. The view is from position line **3B** marked in FIG. 3C. In some embodiments, hydraulic cylinder **111H** (see FIG. 1B) is activated to move spillage-prevention wall **111W** between the positions shown in FIG. 3B and FIG. 3E.

FIG. 3C is a side elevation view of input feed hopper assembly **110** having grizzly gate **115** to screen out oversize reject-rocks, and feed gate **113** and feed-gate actuator **112** used to limit the height of sand on conveyor belt **116B** as the sand leaves hopper **111**, according to some embodiments of the present invention.

FIG. 3D includes front-end elevation views of rotating panel assembly **119** (shown in its two operational positions, left side and right side) used to move overflow-spillage-prevention wall **111W** between the left side and right side, according to some embodiments of the present invention. In some embodiments, hydraulic cylinder **1102** is used to push or pull swing arm **1101** and its attached moveable wall **111W** to the right side or the left side of the input feed hopper assembly **110**.

FIG. 3E is a front-end elevation view of input feed hopper **110** with overflow-spillage-prevention wall **111W** on the right side to facilitate left-side loading, according to some embodiments of the present invention. The view is from position line **3E** marked in FIG. 3C.

FIG. 4A is a side elevation view of an upper rear portion of trailer-integrated frac-sand conditioning system **100** in the erected operational configuration, with swing-away funnel **133** and rubber boot **134** in their operational configuration (**133B**) under derrick screener **132**, according to some embodiments of the present invention. The highway-travel configuration of funnel **133** and rubber boot **134** is indicated by **133F**.

FIG. 4B is a side elevation view of an upper rear portion of trailer-integrated frac-sand conditioning system **100** in the highway-travel configuration, with swing-away funnel **133** and rubber boot **134** in their swung-forward highway-travel configuration, according to some embodiments of the present invention.

FIG. 5 is a flowchart of a trailer-integrated frac-sand set-up and operation method **500**, according to some embodiments of the present invention. In some embodiments, the method **500** shown in the flowchart is performed under control of computer system **160** to control set up and operation of trailer-integrated frac-sand conditioning system **100** (see FIG. 1C and FIG. 1E) once system **100** has traveled in its highway-travel configuration (see FIG. 1E) to a well site and positioned relative to the well's frac-mixture equipment (also called frac mixer) **90** or other suitable location

19

specified by the customer who needs the slurry produced by system **100**. In other embodiments, parts or all of method **500** are performed by a human user using a checklist to ensure proper procedures are safely performed. In some embodiments, the blocks of the method of flow chart **500** in FIG. **5** perform functions, operations, and tests in the sequential order indicated by the blocks and arrows indicated and are performed and/or controlled by a programmed computer system under the supervision and control of a human user. In some such embodiments, the operations indicated are performed by actuators directly controlled by the computer system, while in other embodiments, the computer system elicits or directs a human to perform certain tasks and to check various conditions and then the computer system **160** receives indications from the human user that the tasks were completed and the checks were verified. In some embodiments, various tests and system adjustments are periodically repeated using sensors and corrective actuators during the operation of system **100**. In some embodiments, one or more of the function blocks are omitted or are replaced by alternative functions to accomplish the overall method.

In some embodiments, method **500** includes function block **510** that controls or initiates driving a ground rod **151** into earth ground as an initial operation, in order that system **100** is sufficiently grounded electrically, for safety and electrical-reliability reasons, for the other functions of method **500** to proceed and continue. In some embodiments, block **510** also elicits and receives a signal from one or more sensors (not shown) that detect whether ground rod **151** has been driven sufficiently deep into the earth and/or whether there is a sufficiently small electrical resistance between the metal portions of system **100** and earth ground **88**. At decision block **512**, the sensed “grounded” signal(s) that indicate(s) sufficient depth of ground rod **151** and/or sufficient electrical conductivity to earth determine either taking control path **514** to pass control back to repeat some or all of block **510**, if electrical ground to earth is insufficient, or control path **516** to pass control onward to function block **520**. In some embodiments, function block **520** elicits and receives one or more commands from a human user, or otherwise elicits and receives data and, based on the commands/data, determines conditions have been satisfied to start the electrical-generator system **150** and on-trailer portions **161** of electrical-control/computer system **160**. In some embodiments, control then passes to function block **522** that performs a power-on self-test (POST) of computer system **160** to verify certain aspects of safety and functionality. In some embodiments, control then passes to function block **530** that elicits and receives one or more commands from a human user, or otherwise elicits and receives data indicating a need to level the trailer of system **100**.

In some embodiments, control then passes to function block **532** that, based on the commands and/or sensed data from function block **530**, activates the hydraulics for different ones of hydraulic cylinders **1493** (see FIG. **1J** and FIG. **1M**) to extend or retract the different ones of hydraulic cylinders **1493** to lower or raise each stabilizing foot **1491** end attached to its respective pillar **1492**, and receives tilt data from one or more X-Y-Z tilt sensors **1444** (also known as inclinometers, that measure the tilt, angle, or slope of an object based on gravity, and typically use accelerometers to detect angular deviation from a reference angle, which is based on gravity; see FIG. **1K**), as are well-known in the art. In some embodiments, one or more of X-Y-Z tilt sensors **1444** are located on each of a plurality of trailer frame members **141**. At decision block **534**, the sensed “tilt”

20

signals that indicate angle of tilt and/or twist of trailer frame **141** determine either taking control path **536** to pass control back to repeat some or all of block **532** or, once the plurality of tilt sensors indicate that the trailer frame **141** is sufficiently level and not twisted, then taking control path **538** to pass control onward to function block **540**. Note, that due to the large weight of the different parts of system **100**, in some embodiments, trailer frame **141** may require a sensor on each of a large number of frame members (and optionally additional spaced-apart hydraulic cylinders **1493** attached to each additional optional foot **1491**) in order to get the entire frame **141** level.

In some embodiments, control then passes to function block **540** to elicit and receive commands to partially elevate the second conveyor **120**, run the hydraulic system to the lift cylinders **144** part way up, and the human user checks and/or uses sensed elevator-angle data from one or more X-Y-Z tilt sensors **1244**, to indicate that the second conveyor **120** is sufficiently high so as to allow the funnel **133** to swing around to its fully-back position from its forward travel position (as described just below in function block **541**) while clearing the ground, but not so high as to perhaps require a person climbing onto the machinery (i.e., to avoid a human worker being more than about six feet from ground **88** to secure the funnel, if that is needed).

In some embodiments, function block **541** activates hydraulics that swing funnel **133** backward and down, into its operational position relative to the rest of sand-and-water blender-sifter-funnel-boot subsystem **130**, and senses whether funnel **133** is locked into its operational position relative to the rest of sand-and-water blender-sifter-funnel-boot subsystem **130**. At decision block **542**, the sensed “locked” signals indicate whether funnel **133** is in its correct operational position and, if not, determine taking control path **543** to pass control back to repeat some or all of block **541**, or, if funnel **133** is correctly locked into its operational position, then taking control path **544** to pass control onward to function block **545**.

In some embodiments, function block **545** activates hydraulics to operate the lift cylinders **144** to continue to fully raise the second conveyor **120** to its fully elevated position and sense whether the conveyor is fully elevated, and/or receives tilt data from the one or more X-Y-Z angle sensors **1244** and/or pin-lock sensors **1484** and/or one or more height-extension sensors **1245** that sense whether elevator **120** has been elevated to a sufficient height (some embodiments sense height on both the left and right sides of elevator **120**, and based on each height value, apply hydraulic fluid to the appropriate left-hand or right-hand lift cylinder **144**).

At decision block **546**, if the sensed “elevation” signals that indicate angle or height of elevation of second conveyor **120** is not sufficient (i.e., conveyor **120** is not fully elevated), then pass control on path **547** back to block **545** to continue the lifting operation, else pass control on path **548** to block **550**.

In some embodiments, function block **550**, based on the sensed elevation height and/or angle data, activates the hydraulics for each one of the lock-pin hydraulic cylinders **148H** to insert the associated ones of lock pins **148P**, and to sense whether each lock pin **148P** is fully inserted in its through-hole **148TO** through its associated members **146** and **147**. At decision block **551**, check the sensed “locked” signals that indicate whether every lock pin **148P** is sufficiently inserted; and if every lock pin **148P** is not sufficiently inserted, then taking control path **552** to pass control back to repeat some or all of block **550**, or else, once the plurality of

lock pin sensors **1484** indicate all lock pins **148P** are sufficiently seated and locked, taking control path **553** to pass control onward to function block **554**.

In some embodiments, function block **560** elicits and receives commands to start the second conveyor belt **120B** of second conveyor **120**, and function block **562** that, based on the received commands and/or sensed data, activates the motor(s) for the second conveyor belt **120B**, and receives belt-motion data and belt-weight data from one or more motion sensors **1264** and/or one or more weight sensors **128** that sense whether second conveyor belt **120B** is moving properly to receive sand from first conveyor belt **116B** and/or what amount of sand per unit of time is being conveyed. At decision block **564**, the sensed “second-belt-motion” signal(s) that indicate whether second conveyor belt **120B** is sufficiently moving to receive sand, and, if not, then taking control path **566** to pass control back to repeat some or all of block **562** or, once second conveyor belt **120B** is sufficiently moving, then taking control path **568** to pass control onward to function block **570**.

In some embodiments, function block **570** elicits and receives commands to start the first conveyor belt **116B** of input hopper system **110**, and then function block **572**, based on the received commands and/or sensed data, activates the water valve(s) **167** and water meter(s) **168** to get water going into sand-and-water blender **131** and sense the amount of water per unit of time. In some embodiments, function block **572** also activates the motor(s) for the first conveyor belt **116B**, and receives belt-motion data from one or more motion sensors **1164** that sense whether first conveyor belt **116B** is moving properly to receive sand from hopper **111** and/or the weight (amount) of sand per unit of time is being conveyed by second conveyor **120**. At decision block **574**, the sensed signal(s) “water flow amount,” “first-belt-motion,” and/or “sand-weight-amount-per-unit-of-time on second conveyor **120B** (from sensor **128**)” that indicate whether second conveyor belt **120B** and first conveyor belt **116B** are both sufficiently moving to receive sand, and, if not, then taking control path **576** to pass control back to repeat some or all of block **572** or, once first conveyor belt **116B** and (by inference from block **564** or continued sensing) second conveyor belt **120B** are sufficiently moving (and optionally that water is flowing), then taking control path **578** to pass control onward to function block **580**. In some embodiments, the sensing of water flow of function block **572** and the decisions based on water flow of decision block **574** are instead or in addition moved to function block **580** and decision block **582**.

In some embodiments, function block **580** receives sensed data indicating sand has been deposited in input hopper system **110**, sensed data that indicates the amount (weight) of sand per unit of time, and/or sensed data that indicates the amount of water per unit of time. At decision block **582**, if the sensed “water flow amount” is insufficient, then control is passed to function block **592** which, based on the received commands and/or sensed data, activates the water valve(s) **167** and water meter(s) **168** and/or signals to the customer’s external water pump to get water going and signals to the human operator of the front-end loader (or, in other embodiments, to robotically controlled machinery) to stop loading sand into input hopper **110**, else control passes via path **584** to decision block **586** to test whether the sand weight on second conveyor belt **120B** is low and/or the sand height in hopper **111** is low, and if so then control passes by path **589** to function block **590**.

In some embodiments, function block **590** signals to the human operator of the front-end loader (or, in other embodi-

ments, to robotically controlled machinery) to start loading more sand into input hopper **110**, and control passes via path **594** to reiterate block **580**, which includes detecting the amount of sand put into or remaining in input hopper **111**.

In some embodiments, the various tests, sensed signals, decision blocks and functional blocks of method **500** are repeatedly and iteratively performed to tune and refine the operations of system **100**. In some embodiments, sensed signals and human-user inputs from the customer’s equipment and/or personnel are elicited by control system **160** (or on-trailer control system **160'**), and the received commands, signals and/or data are used to control first conveyor belt **116B** (i.e., to turn off first conveyor belt **116B** to stop sand-slurry delivery), and/or to control the height of knife-edge gate **113** via electric gate actuator **112** to control the rate of sand onto second conveyor belt **120B** and thus the sand content per unit of time of the delivered slurry dropping out through boot **134** to the customer’s frac mixer (also called frac-mixture equipment) **90**.

In some embodiments, function block **599** is continually and/or periodically performed to continually collect, save, and/or transmit data as to: sand delivered, operational parameters and faults of the machinery of system **100**, the geographical location of system **100**, when operated and the number of hours operated, how much diesel fuel was used by the generator set (thus when a refill might be needed), who were the person(s) operating and/or inspecting system **100**, faults including emergency-stop conditions (ESC’s), wear, and other data of interest. If any ESC is detected (such as a human pressing an ESC button or lack of continuous (or periodic within a predetermined repeating amount of time) reception of an “Okay to Continue Operations” (also called a “Fail-Safe”) signal), then stop all machinery, motors, automated processes and the like. In some embodiments, even if automated processes are disabled (such as after an emergency-stop button was pressed), system **100** will continue to be operable by a human operator using manual controls. In some embodiments, the data collected by function block **599** is used to charge money (e.g., rental fees for use of system **100**), or provide discounts or credits to the customer based on time that system **100** was not operational due to repairs or other circumstances.

In some embodiments, the present invention provides a non-transitory computer-readable storage medium having stored thereon executable instructions that, when executed by a processor, cause the processor to perform some or all of method **500**.

FIG. **6A** is a block diagram **601** of a distributed control system **160** (including on-trailer portion **161** and off-trailer portion **162**) for executing a trailer-integrated frac-sand conditioning set-up method **500**, according to some embodiments of the present invention. In some embodiments, off-trailer portion **162** is implemented in a tablet computer (such as an iPad) operated by a human user at a short distance from system **100** (such as in a pickup truck parked nearby to shelter the user from the weather, while allowing close observation and supervision of the job site by the human, as well as providing human monitoring and control of the erection and operation of system **100** by method **500**). In some embodiments, the off-trailer portion **162** includes a plurality of separate elements, such as one or more elements that output audio, visual, haptic or other signals to humans, and other elements such as a headset worn by the human operator of the front-end loader, or an on-tractor console on a front-end loader, to communicate indications that more sand should now or soon be loaded into input hopper system **110**, or different-color or different-location lights on the

23

input hopper to indicate to load or stop loading such sand. In some embodiments, on-trailer portion 161 and off-trailer portion 162 communicate with each other via two-way radio signals, such as WiFix or Bluetooth™. In some embodiments, a portion 500.1 of set-up method 500 is performed in on-trailer computer system 161 and another portion 500.2 of method 500 is performed in off-trailer computer system 162. Conversely, in some embodiments, a portion 700.1 of the later-executed take-down method 700 (discussed below concerning FIG. 7) is performed in on-trailer computer system 161 and another portion 700.2 of take-down method 700 is performed in off-trailer computer system 162. In some embodiments, a non-transitory computer-readable storage medium 611 has stored thereon executable instructions that, when executed by a processor, cause the processor to perform some or all of method portions 500.1 and/or 700.1. In some embodiments, a non-transitory computer-readable storage medium 612 has stored thereon executable instructions that, when executed by a processor, cause the processor to perform some or all of method portions 500.2 and/or 700.2.

FIG. 6B is a block diagram 602 of an all-on-trailer control system 160' for executing a trailer-integrated frac-sand conditioning set-up method 500, according to some embodiments of the present invention. In some such embodiments, an input/output console of control system 160' provides an on-trailer interface for a human user to monitor and/or control method 500. Conversely, in some embodiments, the later-executed take-down method 700 is performed in all-on-trailer control system 160'. In some embodiments, a non-transitory computer-readable storage medium 610 has stored thereon executable instructions that, when executed by a processor, cause the processor to perform some or all of methods 500 and/or 700.

FIG. 7 is a flow chart of a trailer-integrated frac-sand funnel swing up, de-erection and highway-travel ("take-down") method 700, according to some embodiments of the present invention. In some embodiments, take-down method 700 shown in the flowchart is performed under control of computer system 160 to control emptying system 100 of any remaining sand, de-erecting (taking down) trailer-integrated frac-sand conditioning system 100 (changing from the configuration of FIG. 1C to the configuration of FIG. 1E) once system 100 has completed its operating mission. In other embodiments, parts or all of method 700 are performed by a human user using a checklist to ensure proper procedures are safely performed. In some embodiments, the blocks of the flowchart of method 700 perform functions, operations, and tests in the sequential order indicated by the blocks and arrows indicated and are performed and/or controlled by a programmed computer system 160 under the supervision and control of a human user. In some such embodiments, the operations indicated are performed by actuators directly controlled by the computer system 160, while in other embodiments the computer system 160 elicits or directs a human to perform certain tasks and to check various conditions and then the computer system 160 receives indications from the human user that the tasks were completed and that checks were verified. In some embodiments, various tests and system adjustments are periodically repeated using sensors and corrective actuators during the de-erection of system 100. In some embodiments, one or more of the function blocks of take-down method 700 are omitted or are replaced by alternative functions to accomplish the overall method 700.

In some embodiments, method 700 includes function block 710 that elicits and receives commands or confirma-

24

tion to end operations and prepare to leave, and signals the operator of the front-end loader to stop loading sand into input hopper 111, as well as detecting the amount of sand remaining in input hopper 111. At decision block 712, if input hopper 111 is not yet sufficiently empty, control passes along path 714 back to block 710; else, if input hopper 111 is sufficiently empty, control passes along path 716 block 720. Blocks 710, 712, 714, and 716 help ensure the input hopper 111 is emptied before stopping other processes (such as stopping the first conveyor belt) that are needed to empty the input hopper 111. Function block 720 elicits and receives commands or confirmation to stop first conveyor belt 116B, and function block 722 stops first conveyor belt 116B so that no more sand is deposited onto second conveyor belt 120B, and senses whether first conveyor belt 116B is stopped. At decision block 724, if first conveyor belt 116B is not yet stopped, control passes along path 726 back to block 722; else, if first conveyor belt 116B is stopped, control passes along path 728 block 730. Blocks 720, 722, 724, 726 and 728 help ensure the first conveyor belt is stopped so no more sand is deposited on the second conveyor 120B before stopping other processes (such as stopping the second conveyor belt) that are needed to clear sand from apparatus 100. Function block 730 elicits and receives commands or confirmation to stop second conveyor belt 120B, then control passes to function block 731 which checks/senses that the sand on the second conveyor has been emptied, wherein the check is either optically (by a camera or other optical sensor), visually (by a human worker) or by weight (e.g., using weight sensor 128 (see FIG. 1L)). At decision block 732, if second conveyor belt 120B is not yet empty, control passes along path 733 back to block 731; else, if second conveyor belt 120B is empty, control passes along path 734 to block 735.

Function block 735 tries to stop the second conveyor belt 120B and checks/senses whether the second conveyor 120B has stopped, wherein the check is either optically (by a camera or other optical sensor), visually (by a human worker) or by belt-motion data (in some embodiments, data that was generated from one or more motion sensors 1264 (see FIG. 1L)). At decision block 736, if second conveyor belt 120B is not yet stopped, control passes along path 737 back to block 735; else, if second conveyor belt 120B is stopped, control passes along path 738 to block 740.

Function block 740 stops the sifter 132 so that no more sand is deposited into funnel 133, and stops the water flow. Function block 742 runs the hydraulics to pull the lock pins 148P and senses (e.g., in some embodiments, via data from lock pin sensors 1484) whether the lock pins 148P are pulled. At decision block 744, if the lock pins 148P are not pulled, control passes along path 746 back to block 742; else control passes along path 748 to block 750.

In order to allow a worker to operate mechanisms that facilitate swinging the funnel forward without climbing on the machinery, block 750 elicits and receives commands to partially lower the second conveyor 120. Block 752 "runs" or operates the hydraulics (e.g., in some embodiments, by operating the lift cylinders 144 to an approximately half-way-down position that allows a human worker access locks or other parts no more than six feet from ground level). At decision block 754, if the second conveyor 120 is moved to approximately half-way-down position, control passes along path 756 back to block 752; else control passes along path 758 to block 760.

Function block 760 runs the hydraulics to swing funnel 133 forward and to lock funnel 133 in its forward highway-travel configuration and senses whether funnel 133 is locked



25

in its forward highway-travel configuration. At decision block **761**, if funnel **133** is not locked in its forward highway-travel configuration, control passes along path **762** back to block **760**; else, if funnel **133** is locked in its forward highway-travel configuration, control passes along path **763** to block **764**.

Function block **764** “runs” or operates the hydraulics (e.g., in some embodiments, by operating the lift cylinders **144**) to lower the second conveyor **120** to an all-the-way-down position, and sense whether the second conveyor **120** is fully lowered. At decision block **765**, if the second conveyor **120** is not yet moved to the all-the-way-down position, control passes along path **766** back to block **764**; else control passes along path **768** to block **770**.

Function block **770** runs the hydraulics to raise the leveling cylinders **1493**, and senses whether the leveling cylinders (“levelers”) **1493** are raised to their highway-travel configuration. At decision block **772**, if the leveling cylinders **1493** are not fully raised, then control passes along path **774** back to block **770**; else control passes along path **776** block **780**. In some embodiments, function block **770** powers down the hydraulic system **143**, powers down the electrical alternators **153** and/or **154** and provides the indication to disconnect the external water supply at connection **166**. Then, at function block **790**, ground rod **151** is pulled from earth ground, and a signal from one or more sensors detects whether ground rod **151** is fully pulled and positioned in its highway-travel configuration. At decision block **792**, if ground rod **151** is not fully pulled then control passes along path **794** back to block **790**; else control passes along path **796** to block **799** that indicates the highway-travel configuration is ready.

In some embodiments, the present invention provides a non-transitory computer-readable storage medium having stored thereon executable instructions that, when executed by a processor, cause the processor to perform some or all of method **700**.

In some embodiments, the present invention provides a self-contained sand-conveyor system **100** operable to be set up into an erected operable configuration and to be reconfigured into a lowered highway-travel configuration. This system **100** includes: a single trailer **140** suitable for highway travel, wherein on the trailer are mounted and pre-assembled: an input feed hopper **111** configured for receiving side-loaded sand;

- a first conveyor assembly **116**;
- a second conveyor assembly **120**;
- a sand-liquid blender **131** for mixing a liquid containing water with the sand to form
- a frac-sand slurry, wherein the first conveyor assembly extends from the hopper to transfer sand onto the second conveyor assembly, wherein the second conveyor assembly is configured to transport sand to the fluid-sand blender;
- a vibratory sifter **132** located below the sand-liquid blender **131** for removing debris from the frac-sand slurry to form sifted frac-sand slurry;
- a discharge funnel **133** that is positioned or positionable to a location below the vibratory sifter **132** to receive sifted frac-sand slurry from the vibratory sifter, wherein the funnel terminates in a discharge boot to control discharge of the sifted frac-sand slurry;
- an electrical-generator set **150** for powering the system; and

26

elevation actuators and height-maintenance locks for the erection rigging of the system, eliminating the need for workers to climb on the equipment and use safety harnesses.

In some embodiments of the sand-conveyor system, the input feed hopper is configurable for receiving sand from a front-end loader on either a left side or a right side of the trailer.

In some embodiments of the sand-conveyor system, the input feed hopper includes a movable wall associated with the hopper to prevent sand spillage on the opposite side during loading, wherein the movable wall is configurable for side-loading sand from either a left side or a right side of the trailer by a front-end loader.

In some embodiments of the sand-conveyor system, the first conveyor is configured as a belt conveyor.

In some embodiments of the sand-conveyor system, the first conveyor is configured as a screw-auger conveyor.

In some embodiments of the sand-conveyor system, the second conveyor is configured as a belt conveyor.

In some embodiments of the sand-conveyor system, the second conveyor is configured as a screw-auger conveyor.

In some embodiments of the sand-conveyor system, the discharge funnel is configured to be rotated around a funnel-rotation axis between an operational position below the vibratory sifter and a more compact highway-travel position between a frame of the trailer and the second conveyor.

In some embodiments of the sand-conveyor system, the discharge funnel is made of sheet metal and the discharge boot is made of rubber or a rubber-like material, and wherein the rubber boot reduces slurry droplets and spillage during sifted frac-sand slurry discharge.

Some embodiments of the sand-conveyor system further include OSHA-compliant nighttime safety lighting connected to pre-wired electrical conductors enclosed in metal conduit, requiring no on-site electrical connections.

Some embodiments of the sand-conveyor system further include one or more OSHA-compliant stairways and inspection platforms with safety railings and toe boards that are affixed to the system to require no on-site manual assembly to achieve the operational configuration.

In some embodiments of the sand-conveyor system, the input feed hopper includes a movable wall associated with the hopper to prevent sand spillage on the opposite side during loading, wherein a position of the movable wall associated with the hopper is hydraulically adjustable. In other embodiments of the sand-conveyor system, a position of the movable wall associated with the hopper is manually adjustable.

Some embodiments of the sand-conveyor system further include a hydraulic system that includes: one or more hydraulic pumps, one or more hydraulic conduits and hydraulic valves, one or more hydraulic lift cylinders, operably connected to the one or more hydraulic pumps via the one or more hydraulic conduits and hydraulic valves, for lifting the second conveyor, the sand-liquid blender, and the vibratory sifter to their respective operational positions, and one or more hydraulic pin-lock assemblies connected to the one or more hydraulic pumps via the one or more hydraulic conduits and hydraulic valves, that are operable to lock the second conveyor, the sand-liquid blender, and the vibratory sifter at their respective operational positions. In some such embodiments, the generator set provides electrical power for all mechanical operations and safety features, as well as for electrical motors driving the hydraulic pumps of the hydraulic system.

27

In some embodiments of the sand-conveyor system, the generator set includes a primary alternator and a backup alternator.

In some embodiments of the sand-conveyor system, the system is designed for quick erection to an operational configuration and quick take down to a compact highway-travel configuration, to facilitate worker safety, transportability and deployment.

Some embodiments of the sand-conveyor system further include a computer operably coupled to the hydraulic system and configured to elicit and receive commands from a human user, and based on the received commands, control operation of the hydraulic valves to erect the second conveyor, the sand-liquid blender, and the vibratory sifter to their respective operational positions and to lock the second conveyor, the sand-liquid blender, and the vibratory sifter at their respective operational positions.

Some embodiments of the sand-conveyor system further include one or more liquid valves and one or more liquid meters; and a computer operably coupled to the one or more liquid valves and one or more liquid meters and configured to elicit and receive commands from a human user, and based on the received commands, control operation of the sand-liquid blender for mixing a liquid containing water with the sand to form a frac-sand slurry, and control operation of the vibratory sifter.

In some embodiments, the present invention provides a method that includes: providing a system **100** with a trailer assembly **140**, the trailer assembly **140** having mounted thereon an input hopper assembly **110**, a first conveyor assembly **116** that includes a first belt conveyor **116B**, a second conveyor assembly **120** that includes a second conveyor belt **120B**, a sand-and-water blender-sifter-funnel-boot subsystem **130**, a hydraulic system **143**, and an electrical generator set **150**; activating erection actuators using the hydraulic system **143** to raise the second conveyor assembly **120** and the sand-and-water blender-sifter-funnel-boot subsystem **130** to an erected operational configuration, activating height-maintaining locks **148** to keep the second conveyor assembly **120** and the sand-and-water blender-sifter-funnel-boot subsystem **130** in the operational configuration; operating the electrical generator set **150** to provide electrical power to control the first conveyor assembly **116** and the second conveyor assembly **120**. Some such embodiments further include providing a ground rod **151** and associated hydraulic cylinder **152** for electrical system wiring powered by electrical generator set **150**, wherein the method includes automatically driving the ground rod **151** a suitable distance down into the earth ground using hydraulic cylinder **152** as a first step during set up such that the entire system **100** is grounded to earth ground during all set-up and operational phases, providing electrical contact to earth ground for electrical-system safety, and upon completion of operations at a wellsite, lowering the system **100** to its highway-travel compact configuration, and after all other steps, as a last step, pulling the ground rod **151** from the earth using hydraulic cylinder **152** so that system **100** is grounded for its entire stay at the wellsite.

In some embodiments of the method, the self-contained trailer system further includes an electrical motor and a hydraulic pump, and wherein the plurality of elevation actuators includes hydraulic cylinders, and wherein the method further includes powering the hydraulic pump using the electrical motor.

In some embodiments of the method, the generator set includes a primary alternator and a backup alternator, and wherein the method further includes detecting a condition

28

indicative of a failure or impending failure of the primary alternator, and based on the detected condition, activating the backup alternator to power the self-contained trailer system.

In some embodiments, the present invention provides a system that includes:

a trailer assembly **140** having mounted thereon an input hopper assembly **110**, a first conveyor assembly **116**, a second conveyor assembly **120**, a sand-and-water blender-sifter-funnel-boot subsystem **130**, a hydraulic system **143**, erection actuators **144**, and an electrical generator set **150**;

a computer **160** that performs a method **500**, and that is controlled by a user, and wherein the computer is connected to a non-transitory storage medium having instructions stored thereon for executing the method, wherein the method includes:

- activating the erection actuators **144** using the hydraulic system **143** to raise the second conveyor assembly **120** and the sand-and-water blender-sifter-funnel-boot subsystem **130** to an erected operational configuration,
- activating height-maintaining locks **148** to keep the second conveyor assembly **120** and the sand-and-water blender-sifter-funnel-boot subsystem **130** in the operational configuration; and
- operating the electrical generator set **150** to provide electrical power to controllers that control the first conveyor assembly **116** and the second conveyor assembly **120**.

In some embodiments, the present invention provides a non-transitory storage medium having instructions stored thereon for executing a method **500** associated with a self-contained system **100** that includes: a trailer-frame assembly **140** having mounted thereon an input hopper assembly **110**, a first conveyor assembly **116**, a second conveyor assembly **120**, a sand-and-water blender-sifter-funnel-boot subsystem **130**, a hydraulic system **143**, erection actuators **144**, and an electrical generator set **150**; and a computer **160** that performs the method **500**, and wherein the computer **160** is operably connected to the non-transitory storage medium, wherein the method **500** includes:

- activating the erection actuators **144** using the hydraulic system **143** to raise the second conveyor assembly **120** and the sand-and-water blender-sifter-funnel-boot subsystem **130** to an erected operational configuration,
- activating height-maintaining locks **148** to keep the second conveyor assembly **120** and the sand-and-water blender-sifter-funnel-boot subsystem **130** in the operational configuration; and
- operating the electrical generator set **150** to provide electrical power to controllers that control the first conveyor assembly **116** and the second conveyor assembly **120**.

Some embodiments further include a height-lock assembly for changing between operational and highway-travel configurations.

The height-lock invention relates to structural locking mechanisms, and more particularly, to a hydraulically operated height-lock assembly configured to safely secure a structural system in a rigid elevated operational configuration and allow for its later reconfiguration into a compact highway-travel configuration. The height-lock invention provides a height-lock assembly that uses a hydraulic mechanism to secure and release structural elements for reconfiguration. The height-lock assembly ensures robust locking for stability during operational use and quick

29

release, without workers climbing on the equipment, for compact reconfiguration during transport.

Referring to FIG. 1P2 and FIG. 1Q, in some embodiments, a height-lock assembly **148** is provided as part of a system **100**. The height-lock assembly **148** secures system **100** in its rigid elevated operational configuration and facilitates its subsequent transition to a highway-travel configuration.

In some embodiments, each height-lock assembly **148** includes a hydraulic cylinder **148H**, a pivot lever **148L**, a lock pin **148P**, and through-openings **146TO** (which are designated **148TO** when in the system is in its final erected position) near the tops of the lower one or more vertical support structures **146**, each vertical support structure **146** including outer beam portion **1462** and parallel inner beam portion **1463**, on each of side of, or concentrically surrounding, upper moveable beam **147**, which near its bottom has through-opening **147TO** (which is designated **148TO** when the system is in its final erected position). In some embodiments, the hydraulic cylinder **148H**, is operable in two modes:

**Locking Mode:** The hydraulic cylinder **148H** pulls on the pivot lever **148L**. This action pushes the lock pin **148P** into the through-openings **148TO** when the system is in its erected operational configuration. These openings pass through beams of vertical support structure **146**, which surround moveable upper beams **147** (which have their own through-openings **148TO**), effectively locking the system **100** in its erected operational configuration.

**Reconfiguration Mode:** The hydraulic cylinder **148H** pushes on the pivot lever **148L**. This action pulls the lock pin **148P** out from the through-openings **148TO**, allowing the system **100** to transition into its compact highway-travel configuration.

In some embodiments, to enhance the rigidity of the structure, the lower brace structure **146** includes a plurality of brace beams **1461** and **1466**. In some embodiments, these brace beams **1461** and **1466** are welded to the bracing structure **146**, creating a rigid framework that ensures the stability and durability of the system in its operational configuration.

In some embodiments, the present invention provides a sand-conveyor method. The method uses a self-contained trailer system operable to be set up into an erected operational configuration and to be reconfigured into a compact highway-travel configuration, wherein the trailer system includes a single trailer suitable for highway travel, wherein on the trailer are mounted and pre-assembled: an input feed hopper, a first conveyor assembly, a second conveyor assembly, a sand-liquid blender, a vibratory sifter located below the sand-liquid blender, a discharge funnel that is positionable to a location below the vibratory sifter to receive sifted frac-sand slurry from the vibratory sifter, a generator set for powering the system, and a plurality of elevation actuators and a plurality of height-maintenance locks. In some embodiments, the method includes: leveling a frame of the single trailer; elevating an end of the second conveyor to an operational angle using one or more of the plurality of elevation actuators; locking the second conveyor at its operational angle using one or more of the plurality of height-maintenance locks; swinging the discharge funnel from its highway-travel configuration to its operational configuration; using the first conveyor assembly to convey sand from the input hopper to the second conveyor assembly; using the second conveyor assembly to convey its sand to a higher elevation and drop the sand into the sand-liquid

30

blender; using the sand-liquid blender to mix a liquid containing water with the sand to form a frac-sand slurry; sifting the frac-sand slurry using the vibratory sifter to form a sifted frac-sand slurry; and dropping the sifted frac-sand slurry into the discharge funnel.

In some embodiments, the present invention provides a self-contained sand-conveyor apparatus operable to be set up into an erected operational configuration and to be reconfigured into a highway-travel configuration. This apparatus includes: a single trailer suitable highway travel, wherein on the trailer are mounted and pre-assembled: an input hopper, a first conveyor, a second conveyor, a sand-liquid blender, a vibratory sifter located below the sand-liquid blender, a discharge funnel that is positionable to a location below the vibratory sifter to receive sifted frac-sand slurry from the vibratory sifter; means, mounted to the single trailer, for providing electricity to the apparatus; means, mounted to the single trailer, for leveling a frame of the single trailer; means, mounted to the single trailer, for elevating an end of the second conveyor to an operational angle using one or more of the plurality of elevation actuators; means, mounted to the single trailer, for locking the second conveyor at its operational angle using one or more of the plurality of height-maintenance locks; means, mounted to the single trailer, for swinging the discharge funnel from its highway-travel configuration to its operational configuration, wherein the first conveyor conveys sand from the input hopper to the second conveyor, wherein the second conveyor conveys sand received from the first conveyor to a higher elevation and drops the sand into the sand-liquid blender that mixes a liquid containing water with the sand to form a frac-sand slurry; means, mounted to the single trailer, for sifting the frac-sand slurry including the vibratory sifter; and means, mounted to the single trailer, for funneling the sifted frac-sand slurry downward into a customer's hydraulic fracturing pumping equipment, wherein the means for funneling includes the discharge funnel.

In some embodiments, the present invention provides a self-contained sand-conveyor apparatus operable to be set up into an erected operational configuration and to be reconfigured into a highway-travel configuration. This apparatus includes a single trailer suitable highway travel, wherein on the trailer are mounted and pre-assembled: an input feed hopper, a first conveyor, a second conveyor, a sand-liquid blender; means, mounted to the single trailer, for providing electricity to the apparatus; means, mounted to the single trailer, for leveling a frame of the single trailer; means, mounted to the single trailer, for elevating an end of the second conveyor to an operational angle; means, mounted to the single trailer, for locking the second conveyor at its operational angle, wherein the first conveyor conveys sand from the input hopper to the second conveyor, wherein the second conveyor conveys sand received from the first conveyor to a higher elevation and drops the sand into the sand-liquid blender that mixes a liquid containing water with the sand to form a frac-sand slurry; means, mounted to the single trailer, for sifting the frac-sand slurry to form sifted frac-sand slurry; means, mounted to the single trailer, for funneling the sifted frac-sand slurry downward into a customer's hydraulic fracturing pumping equipment; and means, mounted to the single trailer, for swinging the means for funneling from its highway-travel configuration to its operational configuration.

In some embodiments, the present invention provides a non-transitory computer-readable storage medium storing one or more programs configured to be executed by one or more processors of a self-contained trailer system that



## 31

includes a single trailer suitable for highway travel, wherein on the trailer are mounted and pre-assembled: an input hopper, a first conveyor, a second conveyor, a sand-liquid blender, a vibratory sifter located below the sand-liquid blender, a discharge funnel that is positionable to a location below the vibratory sifter to receive sifted frac-sand slurry from the vibratory sifter, an electrical generator set for powering the system, and a plurality of elevation actuators and a plurality of height-maintenance locks, the one or more programs including instructions for: leveling a frame of the single trailer; elevating an end of the second conveyor to an operational angle using one or more of a plurality of elevation actuators; locking the second conveyor at its operational angle using one or more of a plurality of height-maintenance locks; swinging the discharge funnel from its highway-travel configuration to its operational configuration; using the first conveyor to convey sand from the input hopper to the second conveyor; using the second conveyor to convey its sand to a higher elevation and drop the sand into the sand-liquid blender; using the sand-liquid blender to mix a liquid containing water with the sand to form a frac-sand slurry; sifting the frac-sand slurry using the vibratory sifter to form sifted frac-sand slurry; and passing the sifted frac-sand slurry into the discharge funnel.

In some embodiments, the present invention provides a height-lock assembly for securing a structural system in an operational configuration and subsequently enabling its transition to a highway-travel configuration. The height-lock assembly includes: a hydraulic cylinder configured to implement a locked mode during system operation and reconfigure into an unlocked mode for changing to a highway-transport configuration; a pivot lever operatively connected to the hydraulic cylinder; a lock pin actuated by the pivot lever to engage or disengage with through-openings in surrounding structural beams; and a lower brace structure including beams with through-openings, wherein the lock pin engages with the through-openings to secure (lock) the system in the operational configuration.

In some embodiments of the height-lock assembly, the hydraulic cylinder pulls the pivot lever to push the lock pin into the through-openings in the locking mode.

In some embodiments of the height-lock assembly, the hydraulic cylinder pushes the pivot lever to pull the lock pin out of the through-openings in the reconfiguration mode to transition to a highway-travel configuration.

Some embodiments of the height-lock assembly further include a plurality of brace beams welded to the lower brace structure to enhance its rigidity.

An overview of the height-lock assembly includes a hydraulic cylinder, a pivot lever, and a lock pin configured to secure and release a structural system. The assembly enables secure locking in an operational configuration and allows reconfiguration for highway transport. In some embodiments, the assembly further includes welded brace beams to ensure structural rigidity.

It is to be understood that the above description is intended to be illustrative, and not restrictive. Although numerous characteristics and advantages of various embodiments as described herein have been set forth in the foregoing description, together with details of the structure and function of various embodiments, many other embodiments and changes to details will be apparent to those of skill in the art upon reviewing the above description. The scope of the invention should be, therefore, determined with reference to the appended claims, along with the full scope of equivalents to which such claims are entitled. In the appended claims, the terms “including” and “in which” are used as the

## 32

plain-English equivalents of the respective terms “comprising” and “wherein,” respectively. Moreover, the terms “first,” “second,” and “third,” etc., are used merely as labels, and are not intended to impose numerical requirements on their objects.

The invention claimed is:

1. A trailer-integrated sand-conveyor system operable to be set up into an erected operable configuration and to be reconfigured into a highway-travel configuration, the system comprising:

a single trailer suitable for highway travel, wherein on the trailer are mounted and pre-assembled:

an input hopper configured for receiving side-loaded sand;

a first conveyor;

a second conveyor;

a sand-liquid blender for mixing a liquid that includes water with the sand to form a frac-sand slurry, wherein the first conveyor extends from the input hopper to transfer sand onto the second conveyor, wherein the second conveyor is configured to transport the sand to the fluid-sand blender;

a vibratory sifter located below the sand-liquid blender for removing debris from the frac-sand slurry to form sifted frac-sand slurry;

a discharge funnel that is positioned or positionable to a location below the vibratory sifter to receive sifted frac-sand slurry from the vibratory sifter, wherein the discharge funnel directs discharge of the sifted frac-sand slurry;

an electrical-generator set that generates electrical power for the system; and

elevation actuators and height-maintenance locks for erection rigging the system.

2. The sand-conveyor system of claim 1, wherein the input hopper is configured for receiving side-loaded sand from either a left side or a right side of the trailer by a front-end loader, and wherein the input hopper includes a movable wall associated with the hopper to prevent sand spillage on the opposite side during loading, wherein the movable wall is configurable to prevent sand spillage when sand is side-loaded from either a left side or a right side of the trailer by a front-end loader.

3. The sand-conveyor system of claim 2, wherein a position of the movable wall associated with the input hopper is hydraulically adjustable.

4. The sand-conveyor system of claim 1, wherein the first conveyor is configured as a belt conveyor and wherein the second conveyor is configured as a belt conveyor.

5. The sand-conveyor system of claim 1, wherein the electrical-generator set generates alternating current (AC) power.

6. The sand-conveyor system of claim 1, further comprising:

a hydraulic pump that is powered by an electrical motor powered by the electrical power from the electrical-generator set.

7. The sand-conveyor system of claim 1, further comprising:

a hydraulic system powered by the electrical power from the electrical-generator set configured to operate the elevation actuators and height-maintenance locks.

8. The sand-conveyor system of claim 1, further comprising a hydraulic system that includes:

one or more hydraulic pumps,

one or more hydraulic conduits and hydraulic valves,

33

one or more hydraulic lift cylinders, operably connected to the one or more hydraulic pumps via the one or more hydraulic conduits and hydraulic valves, for lifting the second conveyor, the sand-liquid blender, and the vibratory sifter to their respective operational positions, and

one or more hydraulic pin-lock assemblies connected to the one or more hydraulic pumps via the one or more hydraulic conduits and hydraulic valves, that are operable to lock the second conveyor, the sand-liquid blender, and the vibratory sifter at their respective operational positions.

9. The sand-conveyor system of claim 8, wherein the generator set provides electrical power for all mechanical operations and safety features other than those using only power from the hydraulic system.

10. The sand-conveyor system of claim 1, wherein the discharge funnel is configured to be rotated around a funnel-rotation axis between an operational position below the vibratory sifter and a more compact highway-travel position between a frame of the trailer and the second conveyor.

11. The sand-conveyor system of claim 1, wherein the discharge funnel is made of sheet metal and the discharge boot is made of rubber or a rubber-like material, and wherein the rubber boot reduces slurry droplets and spillage during discharge of the sifted frac-sand slurry.

12. The sand-conveyor system of claim 1, further including OSHA-compliant nighttime safety lighting connected to pre-wired electrical conductors enclosed in metal conduit, requiring no on-site electrical connections.

13. The sand-conveyor system of claim 1, further including one or more OSHA-compliant stairways and inspection platforms with safety railings and toe boards that are affixed to the system to require no on-site manual assembly to achieve the operational configuration.

14. The sand-conveyor system of claim 1, wherein the discharge funnel includes a discharge boot to control discharge of the sifted frac-sand slurry.

15. The sand-conveyor system of claim 1, wherein the generator set includes a primary alternator and a backup alternator.

16. The sand-conveyor system of claim 1, further comprising:

one or more liquid valves and one or more liquid meters; and

a computer operably coupled to the one or more liquid valves and one or more liquid meters and configured to elicit and receive commands from a human user, and based on the received commands, control operation of the sand-liquid blender for mixing a liquid that includes water with the sand to form a frac-sand slurry, and control operation of the vibratory sifter.

17. The sand-conveyor system of claim 1, further comprising a computer operably coupled to the hydraulic system and configured to elicit and receive commands from a human user, and based on the received commands, control operation of the hydraulic valves to erect the second conveyor, the sand-liquid blender, and the vibratory sifter to their respective operational positions and to lock positions of the second conveyor, the sand-liquid blender, and the vibratory sifter at their respective operational positions.

18. A sand-conveyor method that uses a self-contained trailer system operable to be set up into an erected operational configuration and to be reconfigured into a highway-travel configuration, wherein the trailer system includes a single trailer suitable for highway travel, wherein on the trailer are mounted and pre-assembled: an input hopper, a

34

first conveyor, a second conveyor, a sand-liquid blender, a vibratory sifter located below the sand-liquid blender, a discharge funnel that is positionable to a location below the vibratory sifter to receive sifted frac-sand slurry from the vibratory sifter, an electrical generator set for powering the system, and a plurality of elevation actuators and a plurality of height-maintenance locks, the method comprising:

leveling a frame of the single trailer;

elevating an end of the second conveyor to an operational angle using one or more of a plurality of elevation actuators;

locking the second conveyor at its operational angle using one or more of a plurality of height-maintenance locks;

swinging the discharge funnel from its highway-travel configuration to its operational configuration; and using the first conveyor to convey sand from the input hopper to the second conveyor;

using the second conveyor to convey its sand to a higher elevation and drop the sand into the sand-liquid blender;

using the sand-liquid blender to mix a liquid containing water with the sand to form a frac-sand slurry;

sifting the frac-sand slurry using the vibratory sifter to form sifted frac-sand slurry; and

dropping the sifted frac-sand slurry into the discharge funnel.

19. The sand-conveyor method of claim 18, wherein the self-contained trailer system further includes an electrical motor and a hydraulic pump powered by the electrical motor, and wherein the plurality of elevation actuators includes hydraulic cylinders, and wherein the method further includes powering the hydraulic pump using the electrical motor.

20. The sand-conveyor method of claim 18, wherein the generator set includes a primary alternator and a backup alternator, and wherein the method further includes detecting a condition indicative of a failure or impending failure of the primary alternator, and based on the detected condition, activating the backup alternator to power the self-contained trailer system.

21. A self-contained sand-conveyor apparatus operable to be set up into an erected operational configuration and to be reconfigured into a highway-travel configuration, the apparatus comprising:

a single trailer suitable for highway travel, wherein on the trailer are mounted and pre-assembled: an input hopper, a first conveyor, a second conveyor, a sand-liquid blender;

means, mounted to the single trailer, for providing electricity to the apparatus;

means, mounted to the single trailer, for leveling a frame of the single trailer;

means, mounted to the single trailer, for elevating an end of the second conveyor to an operational angle;

means, mounted to the single trailer, for locking the second conveyor at its operational angle, wherein the first conveyor conveys sand from the input hopper to the second conveyor, wherein the second conveyor conveys sand received from the first conveyor to a higher elevation and drops the sand into the sand-liquid blender that mixes a liquid containing water with the sand to form a frac-sand slurry;

means, mounted to the single trailer, for sifting the frac-sand slurry to form sifted frac-sand slurry;

## 35

means, mounted to the single trailer, for funneling the sifted frac-sand slurry downward into a customer's hydraulic fracturing pumping equipment; and means, mounted to the single trailer, for swinging the means for funneling from its highway-travel configuration to its operational configuration.

22. A non-transitory computer-readable storage medium storing one or more programs configured to be executed by one or more processors of a self-contained trailer system that includes a single trailer suitable for highway travel, wherein on the trailer are mounted and pre-assembled: an input hopper, a first conveyor, a second conveyor, a sand-liquid blender, a vibratory sifter located below the sand-liquid blender, a discharge funnel that is positionable to a location below the vibratory sifter to receive sifted frac-sand slurry from the vibratory sifter, an electrical generator set for powering the system, and a plurality of elevation actuators and a plurality of height-maintenance locks, the one or more programs including instructions for:

## 36

elevating an end of the second conveyor to an operational angle using one or more of a plurality of elevation actuators;

locking the second conveyor at its operational angle using one or more of a plurality of height-maintenance locks;

swinging the discharge funnel from its highway-travel configuration to its operational configuration;

using the first conveyor to convey sand from the input hopper to the second conveyor;

using the second conveyor to convey its sand to a higher elevation and drop the sand into the sand-liquid blender;

using the sand-liquid blender to mix a liquid containing water with the sand to form a frac-sand slurry; and

sifting the frac-sand slurry using the vibratory sifter to form sifted frac-sand slurry.

\* \* \* \* \*